THE POLICE BOSSES
Were treated to a real sensation at their meeting yesterday.
ARMY HEADQUARTERS
Are to be moved from Los Angeles to the city of San Francisco.

The Los Angeles Times.

THE KENTUCKY DERBY
Was won by Riley in 2:45, the slowest time on record.
FURTHER ACCOUNTS
Of the high-handed doings of the Democratic Mayor of Cedar Keys.

NINTH YEAR. LOS ANGELES, THURSDAY, MAY 15, 1890. PRICE: Single Copies 5 Cents. By the Week, 25 Cents.

"Times" Advertising Rates.

Line Schedule.

IN EFFECT FROM MARCH 1, 1890.

CLASSIFIED ADVERTISEMENTS, ("Wanted," "For Sale," etc.), 5 cents per Agate line for each insertion, payable at the counter, or $1.20 per line per month.

SQUARE ADVERTISING, DISPLAYED.

RUN OF THE PAPER, $3.75 per square per month, with extra charges for preferred positions, ranging from 10 to 25 per cent., and an equitable scale of discounts to regular and large advertisers. One square contains 6 lines, one inch 12 lines, one column 280 lines of Nonpareil, or 308 Agate lines. Further information on application at the office.

READING NOTICES, in double-leaded Nonpareil, on editorial page, per line, each insertion, 25 cents; on other pages, 20 cents; in single-leaded Nonpareil, 15 cents; by the month, $2.25 per line; in solid Nonpareil, 10 cents per line each insertion; by the month, $1.50 per line. Professional cards, per Agate line, 75 cents per month. Marriages and deaths free. Funeral notices and obituaries, 15 cents per line.

MIRROR ADVERTISING RATES: Transients (under one month) 60 cents per square for each insertion. One month and over, one-third of full daily rates, with the regular percentages for position added. Professional cards, per line, per month, 25 cents. Reading notices, in leaded Nonpareil, each insertion, per line, 15 cents; solid, 10 cents.

Address (Telephone No. 29)
THE TIMES-MIRROR CO.,
TIMES BUILDING,
Los Angeles, Cal.

Amusements.

GRAND OPERA HOUSE.
H. C. WYATT.....Lessee and Manager

"Let me express the conviction that 'Shenandoah' should be seen by every patriot of our country."—[General W. T. Sherman.

Commencing Tuesday, May 20th
FIVE NIGHTS. SATURDAY MATINEE.

"Better than 'The Henrietta.'"—[N. Y. Herald.

THE GREAT ORIGINAL CAST.

"Best American play ever written."—[N. Y. World.

BRONSON HOWARD'S GREATEST TRIUMPH,

SHENANDOAH

Now concluding the most successful engagement ever known in
SAN FRANCISCO.

"The more 'Shenandoah' is seen the more fascinating it becomes, and General Sherman's infatuation with it is not hard to understand."—[S. F. Chronicle, May 1st.

Presented exactly as seen for
300 NIGHTS IN NEW YORK CITY,
With its Important Cast, Handsome Scenery,
100—AUXILIARIES—100.
THE SHENANDOAH VALLEY!
The greatest scene ever presented on any stage in America.

Seats and boxes now ready.

BASE-BALL PARK.

BASE-BALL

WATCH THIS SPACE

—FOR—

NEXT ATTRACTION IN BASE-BALL GAME.

PALACE RESTAURANT AND SALOON,
COR. FIRST AND SPRING STS.
The Most Magnificent and Popular Resort in the City.

FFF RRR EEE EEE
F R R E E
F RRR EE E
F R R E E
F R R EEE EEE

OOO OO NN N OOO EEE RRR TTTT SS
O O O NN N O O E R R T S
O O O N N N O O E RRR T SS
O O O N NN O O E R R T S
OOO OO N NN OOO EEE R R T SS

—BY THE—
CELEBRATED PHILHARMONIC SOLOISTS!
Every Night from 8 to 12.
JOSEPH SHURTZ, Prop.

VIENNA BUFFET.
THE ONLY FAMILY RESORT.
Corner Main and Requena Sts., Los Angeles.
REFINED FREE ENTERTAINMENT.
Vocal and instrumental every night. New programme. New Features.
Finest Cuisine. The Only Original
AUSTRIA-HUNGARIAN KITCHEN.
Lemp's celebrated extra pale Beer; imported Berlin Weiss Beer; imported Pilsner Beer on draught.
Polite and Attentive Services
F. KERKOW, Proprietor.

HENDRICK'S HALL,
Cor. First and Chicago sts., Boyle Heights.
OLD-TIME "DESTRICT SCHOOL."
By L. L. Association, Chautauquans and others, for benefit of Boyle Heights Library.
Friday, May 16th, at 8 O'clock P. M.
ADMISSION, 50c; children under 14, 25c.
Tickets for sale at Worland's drug store and Hinckley's variety store.

ILLINOIS HALL, Broadway and Sixth Street.
Friday Evening.....May 16th
ILLINOIS ASSOCIATION SOCIAL.
A Musical and Literary Programme, Social Intercourse and the Riggins Children in
"CUPS AND SAUCERS."
Everybody is invited.

THE NATATORIUM,
—OR—
SWIMMING BATHS,
242 Broadway, Adjoining New City Hall.
Open daily from 7 a.m. to 10 p.m. Sundays from 7 a.m. to 6 p.m. Tuesday evenings for ladies and gentlemen. Saturday mornings ladies only.
WATER HEATED BY STEAM. Several new porcelain tubs added. Large dressing-rooms connecting with ladies' bath.
WM. J. McCALDIN, Pres't and Mg'r.

Special Notices.

NEWSDEALERS AND SCHOOL directors: Scratch-pads for sale at this office. 7 inches by 9 inches, $4.00 per 100. 5½ inches by 8 inches, $3.15 per 100. 4 inches by 6½ inches, $1.75 per 100.

THE HAMMAM, 230 S. MAIN ST. Turkish, electric, sulphur and other baths; gentlemen's department open day and night; ladies' department open 8 a.m. to 6 p.m. and Tuesday and Friday evenings until 10 p.m.

H. H. BENEDICT, MECHANICS' Express, general express and baggage transfer, 203 S. SPRING STREET. Piano and furniture moving a specialty. Telephone 549.

NEW & SECOND-HAND BOOKS bought, sold and exchanged. FOWLER & COLWELL, 111 W. Second st.

TO JOB PRINTERS: THE TIMES-MIRROR CO will furnish dodger paper, cut to size, for 5 cents per pound.

BROADWAY STABLES, NO. 428 S. Broadway, furnishes good turnouts at low prices; telephone 767.

FLOWER FESTIVAL EXCHANGE and Boarding Home, 25 E. FOURTH ST

BROADWAY STABLE, NO. 428 S. Broadway, furnishes good turnouts at low rates.

Unclassified.

WANTED—PICTURES TO FRAME, cheapest place, at BURNS'S, 256 S. Main st

Wants.

Wanted—Situations.

WANTED—POSITION AS SUPERINtendent, by practical man, of orchard or vineyard; can take full charge; good references; now in sole charge of large ranch; health the only reason for desiring a change. Address A. B. C., TIMES OFFICE.

WANTED—NURSE HAVING HAD practical experience in fever, confinement and other diseases, will take charge of an invalid or children; the best city references given. Address MRS. I. E. BROWN, 608½ S. Broadway. 17

WANTED—A COMPETENT YOUNG man wishes a position as book-keeper, cashier or salesman; can come well recommended; is a graduate; best of city references. Address X 56, TIMES OFFICE. 16

WANTED — SITUATION, BY GOOD Japanese cook, who can do best general work; city or country. Address H. KATSUMI, Times office. 17

WANTED—POSITION AS CASHIER, book-keeper or salesman, by a gentleman of experience; best of reference. Address X 96, TIMES OFFICE. 16

WANTED—BY A RESPECTABLE woman, a few hours' work each day, or cooking for a lunch counter. Address 310 MOZART ST., off Water, East Los Angeles.

WANTED—A COMPETENT YOUNG man wants a position as stenographer and typewriter; good reference. Address H., P.O. BOX 2843. 15

WANTED—BOY OF 17 WANTS work in store or office; is just from business college; good penman; wages to commence, $25. Address X 97, TIMES OFFICE. 15

WANTED — BY A RESPONSIBLE person, a position to take charge of a house during the summer, or some other position of trust. Address X 42, TIMES OFFICE. 15

WANTED—BY A LADY OF EXperience, a position as companion to an invalid or a feeble-minded lady. Address X 43, TIMES OFFICE. 15

WANTED—A SITUATION TO DO second work or light housework in a small family. Address 1327 S. OLIVE ST. 16

WANTED—HOUSEWORK BY COMpetent girl; good cook. Apply 129 S. SPRING st., Room 15. 15

WANTED—DRUG CLERK WANTS situation; several years' practical experience. Address R. M., TIMES OFFICE. 26

WANTED—SITUATION FOR THREE girls, general housework; 2 girls for cooking etc. 144 SIXTEENTH ST. 15

WANTED—SITUATION AS COACHman and to take care of horses; long experience. X 41, TIMES OFFICE 15

WANTED—DRESSMAKER WISHES work in families; swift work and good fit. Address 334 S. HILL ST., Fletcher block. 17

BOSTON EMPLOYMENT AND GENERAL AGENCY OFFICE, 209 W. FOURTH ST.

A GOOD DRESSMAKER MAY BE HAD by calling at 608½ S. BROADWAY, near P.O. 30

Wanted—Help.

WANTED—HAY BALERS; MAN TO drive a sprinkling wagon; man waiter, $30 and room; man waiter, $25 and room; teamster; bell boy, $12 a month; 7 ranch hands, $-.$; 5 men for haying; hard boys, $10 a month; ranch hand by the year; 4 teamsters for ranch; 3 milkers, $30, etc.; ranch hand, $25, light work; man and wife as cooks, small hotel; boy to learn dentistry. LADIES' DEPARTMENT.—Woman as ranch cook; house girl, 3 in family, $15; house girl, 4 in family, $20; small girl, $10 a month; nurse girl, $12 a month; hall girl, $15, etc.; house girl in nice family, $25, etc.; No. 1 family cook; German girl, 7 in family, $20; German woman as cook, $25, etc.; chambermaid, must wait some; good woman cook, small place, $20, etc.; nurse girl, $20, etc.; waitress for fine hotel, $20 and room; colored girl for housework, $20; 7 waitresses $20 and room; girl to do chamberwork for a family, $25, etc.; chambermaid, $15, etc. MARTIN & CO., 138 W. First st.

WANTED—FOR GENERAL HOUSEwork, 2 girls at $25; 2 second girls, $15 and $20; girl for Pomona, $20; several girls for helpers in housework. EMPLOYMENT AGENCY, corner First and Main sts. 15

WANTED—A GIRL (ENGLISH OR German preferred) for cooking and general housework in small family; references required; good wages to a competent person. Apply 1140 S. PEARL ST., mornings and evenings.

WANTED—IMMEDIATELY, WAITress for restaurant, $20; 5 girls for housework, $15 to $20; 4 nurse girls, $8 to $12; laundress, $-.5; cook, $25. PACIFIC EMPLOYMENT AGENCY, 25 N. Main st. 15

WANTED — MAN AND WIFE TO take charge of country hotel near depot; state size of family; pleasant home but no big money in it. Address HOTEL, Times office. 16

WANTED — A BOY FOR A FEW hours in morning and evening; boy going to school preferred; state age and leisure hours. R., TIMES OFFICE. 15

WANTED—LADIES AND GENTLEmen that are out of employment and would like a position to send us their address. X 55, TIMES OFFICE. 16

WANTED—100 MEN FOR "SHENANdoah." Apply at the stage door of the GRAND OPERA-HOUSE, Thursday morning at 10 o'clock. 15

WANTED — GIRL FOR GENERAL housework; must cook, wash and iron and be kind to children; good wages. 823 HAWKINS ST., near Workman, East Los Angeles. 16

WANTED—3 GOOD SALESMEN. Apply between 8 and 9, to WHEELER & WILSON MANUFACTURING COMPANY, 256 S. Main st. 16

WANTED—TO MEET AN EXPERIenced coal mine superintendent; none other need answer. Address X 49, TIMES OFFICE. 15

WANTED—"STICKER" HAND; ONE who can work at bench work preferred. Address or call WEST COAST LUMBER COMPANY, San Bernardino.

MALE OR FEMALE HELP FREE, ON short notice. WILLIAMS & CO., employment, rental and collecting agents, 118 S. Broadway. Telephone 621.

WANTED—BY A COLORED MAN, A situation as coachman, etc., in private family. Address X 54, TIMES OFFICE. 16

WANTED—A SMART, ACTIVE BOY in grocery store. Apply before 9 a.m. at 509 S. SPRING ST. 15

WANTED—A BOY FOR SHOE AND furnishing goods store. 600 UPPER MAIN ST. 16

WANTED—YOUNG GIRL TO NURSE child. Apply at 750 BEACON ST.; take Seventh st. cable. 15

WANTED—4 GIRLS FOR GENERAL housework. 144 SIXTEENTH ST., between Main and Hill. 16

WANTED — FIRST-CLASS DRESSmakers. Apply 420 S. BROADWAY. 15

WANTED—A YOUNG WOMAN TO do general housework. Apply at 240 SAN PEDRO ST. 15

CHARLEY GEAN, EMPLOYMENT agent for competent Chinese help of all kinds. 127 N. LOS ANGELES ST., bet. First & Requena.

WANTED—A GIRL FOR GENERAL housework at 1124 S. OLIVE ST. 15

PACIFIC EMPLOYMENT AGENCY, 25 N. Main st., supplies reliable help free. 15

HELP FREE, MALES AND FEMALES, 319½ S. Spring. E. NITTINGER. Tel. 113.

Wanted—Miscellaneous.

WANTED—YOU TO KNOW THAT C. A. GOODWIN has removed his office to 237 W. First st., and will furnish and hang wall-paper for 18c per roll. And will decorate rooms very cheap. Send me your address; I will call and figure on your work. Quick, lightning estimate, as well as lightning paperhanger.

WANTED—HORSES TO PASTURE; best pasture in the county; man in constant attendance; horses called for and returned without extra charge. W. E. HUGHES, room 20, 107 N. Spring st. Telephone 227.

WANTED—SECOND-HAND FURNIture, carpets, sewing machines and all kinds of household goods; highest market price paid, at BARNES & ARNOLD'S, 218 S. Main st.

WANTED—MARES, YOUNG, HEAVY, stocky and well broke. Address, stating age, color, weight, also lowest cash price, D. WHITING, El Toro, Cal. 21

WANTED—A PURCHASER FOR A choice 10-acre piece of land in Pasadena at a very low price. WOODWORTH & MARRINER, Pasadena.

WANTED — A SPAN OF SMALL mules. Address with bedrock price, THEO. BOWEN, 422 E. Seventh st.; call after 5 p.m. 18

WANTED — TO BORROW $350 ON mortgage security for one year. Address X 53, TIMES OFFICE. 16

WANTED—SAFE, OF GOOD MAKE, in fair condition, 26-inch width. Address X 50, TIMES OFFICE. 16

WANTED—MONEY, $200, FOR SIX months, on first-class security. Address X 46, TIMES OFFICE. 15

WANTED—SIMI STOCK FOR IMproved city property, with some mortgage on it. Address X 47, TIMES OFFICE. 20

Wanted—Real Estate.

WANTED—5 OR 10 ACRES OF IMproved fruit land at Pasadena, Sierra Madre or Monrovia, in exchange for elegant residence on W. Ninth st. PIEPER & POWELL, 108 S. Broadway. 15

WANTED—ONE OR TWO LOTS IN central location, with good soil for flowers; will pay greater part in cash. Call at 1422 W. NINTH ST. 17

WANTED—A GOOD 6 TO 8 ROOM house in exchange for a splendidly-located business lot; will assume incumbrance. PIEPER & POWELL, 108 S. Broadway. 15

Wanted—To Rent.

WANTED—TO RENT A GOOD 12 OR 14-room house, situated between Second, Sixth, Main and Hill sts.; possession desired by 1st before June 1st. Address C. W. F., P.O. BOX 1294. 15

WANTED—BY A GENTLEMAN, A furnished room, with or without board in a respectable Hebrew family. Address, stating full particulars, X 52, TIMES OFFICE. 15

WANTED—TO RENT A 4 OR 5 ROOM furnished house and to trade a clear lot for the furniture. Address X 44, TIMES OFFICE. 15

WANTED—TO RENT A SMALL FURnished house for the season; must be cheap; references given. Address X 31, TIMES OFFICE. 15

Wanted—Miscellaneous.

WANTED—LADIES TO USE SIDdall's Yeast Cakes, and encourage Los Angeles industries; over $2,000 a month now goes out of California for yeast cakes alone; keep this money here by using SIDDALL'S YEAST CAKES.

BOSTON DRESS TAILORING School; special reductions at the Boston Dress Tailoring School, 322 W. Third st., in teaching how to cut ladies' and children's garments from actual tailor measurements.

DO GASOLINE STOVES EXPLODE? Never, when in good order. I make a specialty of cleaning and repairing; 10 years' experience. M. D. BLACKMAN, 403 S. Spring st., with Horseshoe Oil Co.

WANTED — PARTIES TO KNOW that they can be accommodated with money on collaterals by the LOS ANGELES LOAN CO., rooms 8 and 9, Wilson block, corner Spring and First sts.

WANTED—CUSTOMERS FOR NEW and second-hand furniture, carpets, etc., at the new store, 540 S. Spring st.; lowest prices; highest prices paid for second-hand goods. F. M. WILEY.

WANTED—PARTY HAVING GOOD vacant lot, close in, and some cash, desires a trade for improved residence property in southwest part of city. Address X 99, TIMES OFFICE. 16

WANTED — OLD BOOKS AND novels of all kinds, in exchange for new, at SHAFFER'S BOOK EXCHANGE, 338½ S. Spring st.

WANTED — FURNITURE AND stoves, large or small lots; also store fixtures; spot cash and highest price paid at RED RICE'S, 426 S. Spring st., or 363 N. Main st.

WANTED—A CIRCULAR-SAW MAchine of any standard make; must be in good working order, and cheap for cash. Address F. S., TIMES BRANCH OFFICE, Pasadena.

WANTED—EVERYBODY TO KNOW that FRANK F. McCAIN, 212 N. Los Angeles st., is headquarters for seed and sailing potatoes.

WANTED — BUILDERS OF NEW houses to buy their electric bells and electric light from RHODES & KEESE ELECTRIC CO., 20 S. Main st.

WANTED—CHEAP, SOUND HORSE and light wagon. 29 (old number) WALNUT ST., E. L. A. 16

WANTED—GOOD SECOND-HAND phaeton, cheap for cash. Address P. O. BOX 1074. 15

WANTED—TO BUY SECOND-HAND wagon and harness. 128 SAN PEDRO ST., near First.

WHIPS, ROBES AND LIGHT HARness a specialty at M. H. GUSTIN'S, 223 W. First st.

WANTED—OLD HARNESS IN EXchange for new, at M. H. GUSTIN'S, 223 W. First st.

IF YOU WANT TO SELL WAGONS OF any kind call on P. MOONEY, 128 San Pedro st.

WANTED—A WELL ESTABLISHED business in exchange for clear unimproved city property. Address T 79, TIMES OFFICE.

For Exchange.

FOR EXCHANGE — 560 ACRES 10 miles west of Tulare, Tulare county, 2½ miles east of Waukena; soil, level, black, rich loam, under good state of cultivation; 130 acres in alfalfa, 400 acres in grain, fruit for family use, abundance of water; 240 acres fenced with three boards and two wires at top; balance wires only; two cheap houses; barn for 24 horses; corrals, etc.; will exchange for good city property and assume some incumbrance; principals only. M. L. SAMSON, 217 W. First st.

FOR EXCHANGE — 24 ACRES 2½ miles from postoffice, Santa Ana, on Main street; new frame house of 7 rooms, hard finished; good barn; flowing well; 18 acres of alfalfa; small orchard; property inclosed with good plank fence; will trade for clear city or eastern lands. Address J. G. QUICK, Santa Ana.

FOR EXCHANGE—FOR HOUSE AND lot in the city, one of the best improved 3-acre ranches in this county, located one mile south of city limits, on South Main street. The berry crop this year will amount to between $800 and $900. Price, $5500; clear of incumbrance. NOLAN & SMITH, 34 N. Spring st. 16

FOR EXCHANGE—ACREAGE IN VArious-sized pieces, now in cultivation, lying between Los Angeles and Santa Monica, in exchange for city residence property; no objection in assuming small incumbrance. PIEPER & POWELL, 108 Broadway. 18

FOR EXCHANGE—FOR PROPERTY in or near Los Angeles, an improved ranch north of Marysville; 200 acres, about 60 under cultivation; house, barn, orchard; price, $5500. P. O. BOX 437, Los Angeles. 18

FOR EXCHANGE—40 OR 80 ACRES good land near railroad in Kern county; also, nice 7-room house near University; will trade for good lots. MILLER & HERRIOTT, 34 N. Spring st.

FOR EXCHANGE—LOTS WELL LOcated and clear of incumbrance, at Burbank, Long Beach and Santa Monica, for Lankershim stock, and assume incumbrance. A. P. HOFFMAN, 44 N. Spring st.

FOR EXCHANGE— FOR SMALL house and lot in the city, $1500 worth of live stock, consisting of good young work horses and new milch cows. NOLAN & SMITH, 34 N. Spring st. 16

FOR EXCHANGE—FOR HOUSE AND lot in southwest part of city, a nice fresh stock of groceries, amounting to about $1600. NOLAN & SMITH, 34 N. Spring st. 16

FOR EXCHANGE—THE EQUITY IN several small dwelling houses for cheap out lots. Apply to PIEPER & POWELL, 108 Broadway. 15

FOR EXCHANGE—GOOD PROPERTY in and near Los Angeles for good unincumbered property in Texas, by party residing in Texas. Inquire 125 W. SECOND ST.

FOR EXCHANGE—A CLEAN CORner on Figueroa st., 132x265 feet, for good clear acreage. A. P. HOFFMAN, 44 N. Spring st.

FOR EXCHANGE—JERSEY COW FOR farm wagon; good carriage horse for surrey. SHERMAN SMITH, Pasadena ave. and Swall st. 16

FOR EXCHANGE—5 ACRES IN A village near by for merchandise or real estate. See OWNER, 25 N. Main st., room 12. 16

FOR EXCHANGE—$1000 AND 5 ACRES improved, Alhambra, for improved place near Duarte. P. O. BOX 68, Alhambra. 21

FOR EXCHANGE—A PHAETON, OR rent of 5-room house, for good cow or family horse. OWNER, 118 S. Broadway. 15

FOR EXCHANGE—50 ACRES, ALL IN alfalfa; will trade for good city property. MILLER & HERRIOTT, 13 N. Spring st.

FOR EXCHANGE—3-STORY BLOCK, principal corner of city, $10,000 cash. OWNER, rooms 10 and 1., Wilson block. 16

FOR EXCHANGE — $2000, RENTED house and lot, close in, for outside clear land. R. W. POINDEXTER, 125 W. Second st.

FOR EXCHANGE—VALUABLE LEASE of large lot, Broadway, bet. First and Second. R. W. POINDEXTER, 125 W. Second st.

FOR EXCHANGE—A GOOD RANCH for city property. By A. L. AUSTIN, 313 W. First st.

Lost and Found.

FOUND—ON ALAMEDA ST., NEAR the electric light, Wednesday morning, a clasp purse containing a small sum of money and a C. P. C. railroad check. Owner please call at TIMES OFFICE. 17

LOST—GRAY SACK COAT IN CENter of city. Finder will return to TIMES OFFICE and receive reward. 16

For Lease.

FOR [illegible] Hot Springs, near San Bernardino, combining health and pleasure, leased on most favorable terms. Particulars the ARROWHEAD HOTEL, B. F. Coulter, Los Angeles, Cal.

To Let.

To Let—Houses.

TO LET—BEAUTIFUL 6-ROOM RESidence, about 80 rods from Main street cars, nice lawn and flowers; convenient, pleasant and desirable home; $15 per month. NOLAN & SMITH, 34 N. Spring st. 16

TO LET—OWNERS OF RENT which will to place their houses in need of houses we will be pleased to list; we have facilities in our rent department for treating us in most respectful manner; your patronage solicited. PIEPER & POWELL. 17

TO LET—NICE COTTAGES ON Pico, 100 feet from Grand and Pico-street electric line; all improvements pleasant grounds, etc.; for families each. Call on HAMILTON, 17 Requena st. 21

TO LET—SANTA MONICA, FURnished 6 rooms; 2 blocks from depot; in fine location. Address ROOM corner First and Broadway, Los Angeles.

TO LET AT SANTA MONICA, house at $25 per month, for CASSELL & SCOTT, 101 S. Main st. 20

TO LET—ONE LARGE, 2-STORY dwelling, near First, at $20 per month; one that will care for grounds. McINTOSH, 42 S. Main st. 20

TO LET—TWO ELEGANT HOUSES on Main near Tenth; 10 rooms each; all modern conveniences; $30 each. Apply to W. P. McINTOSH, Main st. 20

TO LET—ROOM COTTAGE WITH bath, and chicken yard; Walton st., near Temple; $16. Address J. W. EVERSOLE, 230 S. Main st.

TO LET—ROOM HOUSE AND STAble, on Pearl st., 2 blocks west of Pearl st.; only $6 per month. Apply to MR. GIBSON, opposite. 30

TO LET—STORY AND BASEMENT house, near City Hall, for business man or office; responsible renter. LEWIS & PINKHAM, First st.

TO LET—PLEASANT FURNISHED cottage; rent low. Address X 48, TIMES OFFICE. 17

TO LET—$20 PER MONTH, AT 1078 Kensington ave., the lower floor of the house furnished. ROOM HOUSE, NEAR Sisters' for $3 per month. J. S. CHADWICK, Spring st.

TO LET—HOUSE AND BASEment, close in, $10 with water. R. VERCH, room 30 Temple block.

TO LET—COTTAGE OF 4 ROOMS, close in, at 213 S. HILL ST.

TO LET—ROOMS ALL OVER THE city. C. A. WARNER & CO., 7 N. Fort st.

TO LET—ROOMS, FROM $6 TO $15. 233 W. First st.

To Let—Rooms.

FURNISHED ROOMS — THE FURnished well-known "Coritu House" has changed hands, and having been refitted throughout, we are now prepared to furnish single clean and airy rooms upon the most reasonable terms of any house in the city. G. HUGHES, manager.

TO LET—LARGE AND ELEgantly furnished room at 541 S. Spring st., between 5th and 6th; this is the most desirable room; rent low.

TO LET—FURNISHED ROOMS AT 228 TEMPLE ST. This is a very pleasant location and only about 3 blocks from Spring st.; most cheapest in town.

TO LET—LARGE, NICELY-FURnished suites, from $10 to $12; single rooms, $5 and upward; housekeeping privileges. THE WELD, 761 S. Main st. 17

TO LET—209 S. HILL, PLEASANT rooms, furnished and unfurnished; newly papered, painted and decorated; terms reasonable. 21

TO LET—FURNISHED, FINE SUITE of rooms, first or second floor. Wilson block. NARAMORE.

TO LET—FURNISHED ROOMS, TO gentlemen at their own price. PLAZA HOUSE, 513½ N. Main st.

TO LET—A LARGE FURNISHED suite for light housekeeping, $10. 518 REGENT ST. 18

TO LET — HILL ST., BET. THIRD and Fourth, No. 343, a flat of 4 rooms, unfurnished; lower floor.

TO LET—THE SOUTHWESTERN, 108 and 110 MAYO ST. single rooms, $1 per week, 20 cents per night.

CALDERWOOD, 308 S. MAIN ST., COR. Ner Mayo; elegant furnished rooms, with baths, single and en suite.

TO LET—UNFURNISHED ROOMS. 207 W. SECOND ST. 15

TO LET — UNFURNISHED ROOMS for light housekeeping. 361 N. MAIN ST. 7

TO LET — UNFURNISHED ROOMS for housekeeping. 153 S. LOS ANGELES ST.

TO LET—FURNISHED ROOMS WITH board in private family. 520 S. SPRING ST.

To Let—Miscellaneous.

TO LET—CHEAP, 10 ACRES, CLOSE in, mostly bearing fruit; 4 room house, stable, etc. Address 1729 S. LOS ANGELES ST. 6

TO LET—LARGE STOREROOM, MAIN st., near First. STURDEVANT, 109 N. Main st. 17

TO LET—ROOM, WITH POWER, BY the STEARNS MANUFACTURING COMPANY.

TO LET—LIVERY OR FEED STAbles, Broadway, near Fifth st.; rent low. Apply to M. F. WOODWARD, 5; Bryson block.

Excursions.

HO FOR SALT LAKE CITY! EXcursions will leave Los Angeles every Tuesday via Southern Pacific and Rio Grande Western Railway for Salt Lake City and all points east. These excursions will be provided with all the conveniences of modern Pullman tourist cars. All passengers will be met at Salt Lake City by a committee, who will escort them to places of interest, and the freedom of the city will be extended to all. Passengers going east of Salt Lake will be entitled to a 24-hour stop-over. For further particulars and sleeping-car reservation call on or address WILLIAM HIXON, excursion agent, 138 S. Spring st., Los Angeles.

ROCK ISLAND ROUTE EXCURSIONS via Denver and Rio Grande Railway, "the scenic line of the world," leaves Los Angeles every Tuesday via Salt Lake City and Denver. Pullman tourist sleeping cars fully and elegantly equipped. Solid vestibule trains between Denver, Kansas City, Council Bluffs and Chicago. Magnificent dining and free reclining-chair cars. For rates and sleeping reservations call on or address F. W. THOMPSON, agent, 128 S. Spring st.

SANTA FE ROUTE STILL AHEAD Of all competitors both in time and distance to all points East. Special tourist excursion East every Thursday. For full information apply to or address any agent, or CLARENCE A. WARNER, Excursion Manager, 29 N. Spring st.

A. G. STRAIN'S MT. WILSON HOTEL and camp, near Observatory; good accommodations; meals and lodging, 50 cents; ride Santa Fe to Santa Anita, Sierra Madre; 'bus meets all trains for foot of trail, where burros can be had.

PHILLIPS'S WEEKLY EXCURSIONS to the East leave Los Angeles every Thursday; Pullman tourist sleepers, fully equipped, are run through to Boston. Office, 140 N. SPRING ST.

WALTERS'S SELECT EXCURSIONS personally conducted to all points east without change. 19 N. Spring st.

BURLINGTON ROUTE EXCURSIONS every Thursday. T. H. DUZAN, Agent, 126 S. Spring st., Los Angeles.

Unclassified.

DAIRYMEN, ATTENTION — WILL lease for one or two years 20 acres in good alfalfa just at city limits; enough to feed 40 cows; abundant water from ditches Nos. 1 and 2 for irrigating; water pipes to corral from wind mill; large barn, capacity 100 tons hay; excellent dairy; the owner will show lessee how to make Camembert cheese and Fromaje de Brie, for which he has a ready sale, and will turn over his customers for same and butter; 20 good milch cows for sale; for further particulars apply at 122 S. MAIN ST. 20

LADIES—"BLUSH OF ROSES" WILL positively remove tan, freckles, pimples, blackheads, moth patches, liver spots and salt-rheum. Trial free at branch office, room 25, PEARL HOUSE, or send postal; agents wanted. 30

For Additional Classified Advertisements See Second Page.

A TERRORIZED TOWN.

A Reign of Terror at Cedar Keys, Fla.

Further Accounts of the Antics of the Democratic Mayor.

Carlisle Gaining in the Contest for the United States Senate.

Tammany Succeeds in Staving Off Inquiry Into Recently Exposed Scandals—Triple Murder in Pennsylvania.

By Telegraph to The Times.

CEDAR KEYS (Fla.), May 14.—[By the Associated Press.] A United States marshal and four deputies arrived here last night for the purpose of arresting Mayor Cottrell and the City Marshal on the charge of interfering with Government business. The City Marshal has been arrested, but Cottrell is hiding. A perfect reign of terror has been created by the actions of these two men for several weeks past. Some of their deeds were related in yesterday's dispatches. Full details of what they have been doing will not be known until Cottrell is locked up, for people do not dare to speak against him as long as he is at liberty.

He has had men whipped, and has insulted women. He has paraded the streets with a loaded shotgun threatening to kill people. He shot at the lighthouse-keeper, cut a man with a knife, and forced his own reëlection, because it was worth a man's life to vote against him.

He made his mistake, however, when he assaulted Collector of Customs Pinkerton, and has now drawn upon himself the Federal force.

Cottrell was formerly an inspector of customs under the Democratic Collector, but was removed by the present Administration, and has been very bitter toward the Republican Collector, finally assaulting and threatening to kill him.

TAMMANY RELIEVED.

The Inquiry Into Its Methods Staved Off for a Time.

CHICAGO, May 14.—[By the Associated Press.] A special from New York says: It is believed there will be no more meetings of the legislative investigation committee for some time. It is rumored that a deal has been fixed up to stop the inquiry into the affairs of the city, much to the relief of the Tammany leaders. Ivins of the committee is going to Europe, and will remain abroad all summer. Whether Boardman will continue the investigation or not during the summer will be decided at a secret caucus which meets this afternoon.

Senator Fassett is in the city, and will attend the caucus.

"You may depend upon it that there will be no investigation until just before election," said an independent politician.

The wife of Senator Fassett is one of the heirs of the late Charles Crocker. The Crocker estate in California will be divided on June 5th, and Senator Fassett will go to California to protect his wife's interest.

A GHASTLY CRIME.

A Family of Three Persons Butchered at Their Home.

WASHINGTON (Pa.), May 14.—[By the Associated Press.] News reached here today of a triple murder, committed at Bentleysville, near here, last night. John Crouch, an aged and wealthy farmer, his wife and grown-up son, were found this morning with their throats cut from ear to ear. The door of the house was standing open, and the bed clothing, furniture and walls were bespattered with blood. The scene was horrible and the news spread rapidly about the village. The murdered persons were the wealthiest in that section of the country, and the theory is that the murder was committed to get money, which it was generally supposed they kept about the house. Searching parties started out in all directions, but no clew was found of the perpetrators. There being no telegraph or telephone facilities nothing more can be learned tonight.

CARLISLE GAINING

In the Race for Beck's Seat in the Senate.

FRANKFORT (Ky.), May 14.—[By the Associated Press.] The Democratic caucus tonight took four ballots, only six names being voted upon: Carlisle, McCreary, Lindsay, Knott, Moore and Settle. Messrs. Buckner, McKinsey and Reeves were left out entirely.

The fourth ballot stood: Carlisle, 39, a gain of 5 over the first ballot; McCreary, 12, a gain of 2 over the first ballot; Lindsay, 28; Knott, 16; Moore, 12; Settle, 7.

Carlisle is undoubtedly stronger tonight, and his men are in a mood to push the contest to a close tomorrow.

A Pair of Bond Thieves.

NEW YORK, May 14.—Regarding the robbery of John H. Wallace, editor of Wallace's Monthly, Inspector Byrnes says the party who stole the $40,000 worth of bonds from Wallace was Leslie McLeod, assistant editor of the magazine. It was at first supposed that young Robert Wallace stole them. McLeod has been identified by officials of the Safe Deposit Company as the man who went to the vaults on Wednesday and on Thursday morning the bonds were missing. It is known that young Wallace on Thursday afternoon negotiated $10,000 worth of bonds. On the same day he took a steamer for Havana. Great surprise is expressed at the action of young Wallace.

Two Hungarians Killed.

CLEARFIELD (Pa.), May 14.—A work train on the Beach Creek road was run into by a local freight today 25 miles from here. Two Hungarians were killed and several seriously hurt.

DEMANDS CONCEDED.

A Railroad Grants the Requests of its Employes.

TERRE HAUTE (Ind.), May 14.—[By the Associated Press.] For several days there have been rumors of trouble on the Ohio and Mississippi road. Grand Chief Sargent of the Brotherhood of Firemen was asked about it tonight, and said that 30 days ago a grievance committee of engineers and firemen asked President Barnard for a change in wages and certain rules. He offered some concessions to the engineers, who declined them unless the firemen were recognized. On May 6th Chief Arthur of the engineers and Chief Sargent of the firemen called but Barnard refused to treat with them as official representatives of their brotherhoods.

The Supreme Council of the Confederation of Railway Employés, consisting of officers of the firemen, brakemen, conductors and switchmen, was notified and had an interview yesterday with President Barnard. After considerable discussion an agreement was reached by which the labor organizations were recognized for the first time on this road. An increase in wages was obtained and changes in rules for the benefit of the men also. One interesting feature of the agreement is that the council which the engineers have so far kept out of secured the benefits for the engineers.

A GRAND WEDDING.

YOUNG SENATOR WOLCOTT THE HAPPY MAN.

His Bride a Well-known Society Lady of Buffalo, N. Y.—The Ceremony Performed In That City.

By Telegraph to The Times.

BUFFALO, May 14.—[By the Associated Press.] At high noon today St. Paul's Cathedral was the scene of a beautiful wedding, when Rt. Rev. Arthur Cleveland Cox, Bishop of the diocese of western New York, united in marriage Hon. Edward Oliver Wolcott, United States Senator from Colorado, and Mrs. Frances Metcalfe Bass, daughter of the late James H. Metcalfe. As the choir boys were chanting, the procession turned into the center aisle. They were followed by the ushers, George Porter, Thomas Carr, Carleton Smith and George Carey; the bride coming last with her son, Lyman Metcalfe Bass. The best man was Henry R. Wolcott and among the group of friends who stood near were Hon. Sherman S. Rogers, Robert Cameron Rogers and Mr. and Mrs. Edwin T. Evans.

The bridal robe, a Worth creation, was of white satin. It was brocaded in roses, forming a train which opened over a petticoat of plain white satin, banded with fringes of crystal and silver. It had a slightly pointed bodice with collar of point lace and full front of silk mull, finished with a cincture of white and silver, below which fell a mull sash softly turned into a truelover's knot, while at the throat sparkled the groom's gift, a superb pendant of diamonds, formed of immense stones surrounded by smaller ones. The flowers carried were a cluster of La France roses.

After the ceremony breakfast was served at the residence of Mrs. James H. Metcalfe, on North street. At 4 o'clock Senator and Mrs. Wolcott left for New York in a special car, the interior of which was filled with flowers.

The groom is a descendant of Oliver Wolcott, who was in Washington's Cabinet, and for over a quarter of a century his ancestors were governors of Connecticut. He has the honor of being the youngest United States Senator. The cards announced that

Red Rice's.

Will Occupy 143 and 145 S. Main St.

LOS ANGELES, MAY 11TH—NEXT week Red Rice's folks expect to welcome you at 143 and 145 S. Main st. In the mean time, to reduce stock and save the ex ense of two handlings, we shall reduce the price on our immense stock at 428, 425, 430 and 432 S. Spring st. and sell all we can of it. As we shall absoro all the splendid furn ture of the great Chicago Furniture Company, as well as several other fine purchases, there is no doubt of our having enough goods left to open out the new stores in good shape. People ask why it is that Red Rice gets so much of the good goods offered. 'Tis easy to tell the secret. Red Rice's pay more for good goods and sell the same for less than any other house on this coast, selling for cash and in great quantities, we can and do sell on a less margin of profit. Last week we bought from Lion & Sons all their stock of matting at a sacrifice. RED RICE'S.

For Sale.

For Sale—Houses.

MODERN HOUSE OF 6 ROOMS, WITH closets, pantry, bathroom, porches, stable; lot 100x500; 7 large shade trees, 67 young fruit and nut trees, 15 varieties; also, small fruits and flowers; near city line, on Cross rapid transit railroad, near station; train for city every hour, fare 5 cents; will sell or exchange; a cash customer will secure a beautiful home for a small outlay. Owner, J. L. SKINNER, 142 N. Los Angeles st.

FOR SALE—THIRTY FEET FRONT, lot with 5-room house, close in; will sell for $500; one-half cash, balance on time.

Thirty-foot front, lot with 4-room house, close in for $800; half cash. PIEPER & POWELL, 108 Broadway. 15

$250 CASH, $400 IN TRADE FOR anything useful, and $850 on long time to suit, buys 5-room cottage on 25-foot lot, 32 Banning st.; 10 minutes' walk from Main and First sts.; 3 minutes from cable car; price $1500. Apply opposite, 33 BANNING ST.

FOR SALE—CHEAP, OR RENT, MODern 8-room house, between Grand ave. and Figueroa st. Call at 332 W. TWENTY-EIGHTH ST. 17

$1100 FOR A 5-ROOM COTTAGE, big stable and the nicest improved lot in Los Angeles; close in and on car line. STANTON & CO., 111 Broadway. 16

FOR SALE — $650; A LOT WITH small house, 10 minutes' walk from Plaza, on Bartlett st., near Alpine schoolhouse. See OWNER, 1105 W. Eleventh st. 19

FOR SALE—A NICE COTTAGE ON large handsome lot, near cars; cost $1800; will sell for $900. R. W. POINDEXTER, 25 W. Second st.

FOR SALE—A 9-ROOM HOUSE, MODern improvements, cor. Twenty-third and Flower sts. A. E. CHIPMAN, 34 N. Spring st. 20

FOR SALE — CORNER, MODERN 8-room house; S. W.; stable, cement walks, orange trees; a bargain. R. D. LIST, 123 W. Second st.

FOR SALE — HOUSE AND LOT, 538 Wall street. Inquire on premises or at 242 S. MAIN ST., new number.

For Sale—City Property.

$900—SNAPS; SIXTY FEET ON Twenty-second st., near cable; lots near high school, $1000. 225 N. BUNKER HILL.

$2000—LOT 32, LONGSTREET tract, on Madison ave. HUNTER & MEADOWS, 108 W. First st.

For Sale—Country Property.

FOR SALE — ORANGE LAND. WE have 300 acres of choice orange and walnut land, close to thriving village; one hour from Los Angeles; for sale in tracts of 10 acres up, with choice at $60 per acre, on time. See this before buying. STANTON & CO., 111 S. Broadway.

FOR SALE—TWO SPECIAL BARgains; 35 acres, variety orchard, including 300 apricots and 440 orange trees, full bearing; good soil; water right; will be sold at special rates on account of mortgage; also 40 acres, all set to soft shell walnuts (except small family variety orchard); small house, barn, abundance of water; will care for the place until September, 1891, if desired. Apply at 103 W. SECOND ST.

FOR SALE—2 ACRES NEAR FOOThills. "Linda Vista," a fine, new house of 7 rooms, hard finished; mountain water piped into house and for irrigating; 3 both fenced, and set to choice fruit; 1 acre Eureka lemons; cost $6500; will be sold at great discount; 1 block from street cars; 1 mile outside Pasadena; a desirable place as health resort; call and see it; box 1162, Pasadena; write for particulars. J. W. CLARK.

FOR SALE — OR EXCHANGE, 160 acres of level land near Riverside; about 15 acres in vineyard, also a small family orchard, 10 acres in corn, balance grain land; 5-room house, well and windmill, barn, wagon-sheds, chicken-houses, etc.; see this before buying. Address owner, JOHN BRIGHT, Zucker, Cal.

THE SIMI LAND AND WATER COMpany has reduced its prices from 10 to 50 per cent.; stock ranges from $2.50 to $6 per acre; grazing lands $6 to $15, and valley lands $25 to $75 per acre. Full information and circular free at the company's office, 123½ W. SECOND ST.

FOR SALE — MOST EXCELLENT land, suitable for all purposes, it being in the frostless part of Cahuenga township and only 3 miles west of the city. Inquire at COLEGROVE P. O. AND STORE.

FOR SALE—WE WILL SELL OR trade one acre of land, all set to fruit now bearing; house of good size, wind mill and tank; situated at Florence. PIEPER & POWELL, 108 Broadway. 15

FOR SALE — OR EXCHANGE, IMproved property at Long Beach; house hard-finished, fronting ocean. Address owner, E. B. CUSHMAN, 13 Court st., Los Angeles. 19

GOVERNMENT LANDS—YOU CAN be located on good Government lands, wheat or fruit lands, by addressing J. C. HARBERT, Times office. 16

FOR SALE — 7 ACRES, CLOSE IN, near University, on Rosedale ave.; $525 per acre. PITCHER & GRAY, 125 N. Main st.

For Sale—Live Stock.

FOR SALE—LIVESTOCK. WE HAVE for sale at all times a choice lot of farm and draft horses, roadsters and brood mares, from 3 years old and upward; also Durham and Holstein milch cows and heifers. Everything guaranteed to be kind and gentle and good quality; also beef cattle, pork hogs, Berkshire sows and pigs of all sizes. Persons wishing to purchase anything in that line will do well to inspect our stock at the Rodeo de Los Aguas ranch, 8 miles northwest from courthouse; take either Pico street or Seventh street road between Los Angeles and Santa Monica, near the Cahuenga foothills. HAMMEL & DENKER, 17 Requena st.

FOR SALE—JUST ARRIVED, FRESH, choice family cows and family and saddle horses; horses exchanged for cows and cows for horses; inquire of James Bowers, at Bell's stock-yard; parties at Compton, Florence and vicinity, who have alfalfa land for sale, see me. JOHN C. BELL, office in rear of Cathedral, S. Los Angeles st.

FOR SALE—A BARGAIN, A CHOICE stock of Poultry; 8-acre ranch to rent, fitted up especially for raising large quantities of poultry; 5 acres in bearing fruit; barns, large duck pond, plenty of water; close in; this is the finest equipped place in Southern California. Address W., P. O. Box 3002, LOS ANGELES.

KIND FAMILY COWS, FROM $40 UP; also, registered Jersey and Holstein bulls for service; cows for sale on installment plan. At NILES'S STOCK FARM, E. Washington st., near San Pedro st. Office, 16 Court st.

FOR SALE—A FILLY (4 YEARS) BY "Del Sur," dam "Mormon Chief;" untrained; can show quarters in 55 seconds. Apply to CHAS. DURFEE, Agricultural Park. 20

FOR SALE—BROOD SOWS AND A-1 stock hogs, at ROSECRANS STOCK FARM, or address E. R. d'ARTOIS, r'm 15, Wilson bl'k.

FOR SALE—MULES AND HORSES; some very good family horses, colts, etc. At WICKERSHAM'S STABLES, 242 Aliso st. 19

FOR SALE—FINE FAMILY HORSE, top buggy, harness and road cart. See COR. SIXTEENTH ST. AND CENTRAL AVE.

FOR SALE—A GOOD WORK HORSE, weighs about 1300 pounds. Call at 120 E. SEVENTEENTH ST. 15

FOR SALE—SMALL, STRONG PONY, harness and fine 2-seated carriage. Address X 8, TIMES OFFICE.

FOR SALE—A FINE BAY DRIVING mare, 4 years old; only $150. On view at WESLEY AVE. MEAT MARKET, opposite University. 30

FOR SALE — HORSE, BUGGY AND harness. 434 ALVARADO ST., north of Temple st. 17

FOR SALE—POULTRY-YARDS, NOW paying the largest net profit of any in the county. Address X 51, TIMES OFFICE. 16

FOR SALE — CHEAP, A GOOD, young mule, weight about 900 p unds. Inquire of STANSBURY, 432 S. Broadway. 17

FOR SALE—1, 2, 3 OR 4 FRESH COWS and small, compact milk route. 509 E. TWENTY-THIRD ST. - 23

FOR SALE—CARLOAD FRESH COWS just arrived; some fine Jersey; sold on installment plan. 123 S. LOS ANGELES ST. 13

For Sale—Miscellaneous.

FOR SALE—A NICE SECOND-HAND Phaeton, in excellent condition. 1415 W. PICO ST., 3 blocks west of Pearl. 18

FOR SALE—YOST'S TYPEWRITER, nearly new; price, $80. Room 36, PHILLIPS BLOCK 15

FOR SALE — A FIRST-CLASS STECK piano; nearly new. Apply at GARDNER'S MUSIC STORE. 19

FOR SALE — HOUSEHOLD FURNIture; just the thing for a young couple. No. 812 (old number) GRAND AVE. 16

FOR SALE—CABINET GRAND UPright piano, good as new, $150. 327 W. FIFTH ST., between Broadway and Hill. 16

Red Rice's

Will Occupy 143 and 145 S. Main St.

WE SELL A GOOD MATTING FOR 20 to 25 cents, cheap at 35 and 40 cents. We have got a lot of very poor Hose; it is new, we will be glad to sell you 50 feet for $3, with couplings complete; good Bedroom Sets for $9 and $10; fine Ash Sets, like new, for $15 and $18; cost $27 50; Antique Oak Sets for $16, worth $25; new Oak Sets for $22, worth $30; superb Walnut M.T. Sets for $35, cost $60; good, new Parlor Sets, 7 pieces for $30; new Bed-lounges for $10; good ones for $5 and $6; fine Moquette Base-rockers for $3.50; latest improved Singer Sewing Machine for $20, only used a short time, cost $60; good Wheeler & Wilson Machine for $7; genuine Mahogany Wardrobes for $10; good Ice-chest for $3.50; good Pack saddle for $1.50; splendid Canvas Tent, board floor, windows and doors, all complete for $12; good Wall Tent for $5. For Carpets, Stoves, Crockery, Tinware, etc., get prices this week at

RED RICE'S.

For Sale.

For Sale—Miscellaneous.

FOR SALE—AT AUCTION, ELEGANT drug stock and fine fixtures at 226 New Main, on Monday next, May 19th, at 11 o'clock, on the premises; sold for account of former purchaser; can be seen at any time before the sale. Inquire of JOHN C. BELL, the auctioneer, office 224 S. Los Angeles st. 19

FOR SALE—FOR CASH, GRAND UPright piano, elegant sideboard, fine overmantel, oil paintings, steel engravings, bookcase and writing-desk, bedroom set, and other furniture; also carpets, gas fixtures, stove and kitchen utensils, all nearly new, at 636 S. MAIN ST. 23

FOR SALE—EUCALYPTUS TREES $6 per 1000. DUPUY'S SEED STORE, 219 S. Main, or WIESENDANGER, Bryson-Bonebrake block.

FOR SALE—CHEAPER THAN ANY other; the finest bottled lager, equal to Milwaukee, St. Louis or any imported beer, from MAIER & ZOBELEIN'S brewery, Los Angeles.

FOR SALE—4000 1-YEAR-OLD WASHington Navel orange trees, 3-year-old roots; also 500 choice 2-year-old seedlings. F. M. DOUGLASS, 506 S. Spring st.

FOR SALE—CHEAP; BARLEY MILL, boiler and engine, by the STEARNS MANUFACTURING COMPANY.

FOR SALE—FINE WALNUT CASE upright piano, $175. ROOM 14, 124½ S. Spring st.

Money to Loan.

$1,500,000

TO LOAN AT R. G LUNT'S

LOAN AND INSURANCE AGENCY,

Redick block, corner of First and Fort streets.

Loans made on improved city property, country farms, dwellings.

Building loans made. Lowest rates.

AGENT FOR THE

GERMAN SAVINGS AND LOAN SOCIETY

Of San Francisco, Cal.

$1,000,000.

SECURITY LOAN AND TRUST COMPANY

Of Southern California.

123 W. SECOND ST., BURDICK BLOCK,

Los Angeles, Cal.

We are prepared to make loans on improved city or ranch property in sums from $500 to $500,000, with dispatch, at CURRENT RATES.

H. M. CONGER, Pres't. G W. STINSON, Vice-pres't. M. W. STINSON, Sec'y. E. F. SPENCE, Treas. FIRST NATIONAL BANK, Trustee.

PACIFIC LOAN COMPANY LOANS money in any amounts on all kinds of personal property and collateral security; on pianos without removal, diamonds, jewelry, sealskins, horses, carriages, libraries, bicycles and building association stock, or any property of value; also on furniture, merchandise, etc., in warehouse; partial payments received; money without delay; private offices for consultation; all business confidential; will call if desired. W. E. DE GROOT, manager, rooms 14 and 15, 124½ S. Spring st.

LOS ANGELES LOAN COMPANY will loan money on pianos without removal, diamonds, jewelry, carriages, horses and anything of value; private rooms for consultation; money without delay; all business confidential; rooms 8 and 9, Wilson block, corner First and Spring sts. W. D. ECKSTEIN, Manager.

$500,000 TO LOAN UPON IMproved city and country property; lowest rates; loans made with dispatch. Address The Northern Counties Investment Trust (limited). FRED. J. SMITH, agent, Pomona, Cal.

$1,000,000, FOREIGN AND local money to loan; lowest rates of interest; mortgages and bonds negotiated. W. R. BURKE, Notary Public, 155 N. Spring st.

$1,000,000 TO LOAN AT 9 per cent. gross to 12 per cent. gross, on improved property—Los Angeles city or acreage. HELLMAN, ALLEN & CHALFANT, Perrett building, 127 W. Third st.

MONEY TO LOAN, IN ANY SUMS, at 6 per cent. on inside and 10 per cent. on outside property. J. C. OLIVER, 105 S. Broadway. 17

GEORGE S. CRAWFORD, SHORT term loans a specialty; buys notes, mortgages, Room 10 Los Angeles National Bank building, corner First and Spring.

MONEY TO LOAN—ON IMPROVED city or country property. A. E. POMEROY, 16 Court st.

MONEY LOANED ON DIAMONDS, watches, jewelry, pianos, live stock, carriages, bicycles and all kinds of personal and collateral security. LEE BROS., 402 S. Spring st.

CALIFORNIA LOAN AND TRUST COMPANY, rooms 9, 10 and 11, Phillips block, deal in short-time commercial paper and buy approved notes and mortgages

MONEY TO LOAN ON CITY PROPerty at 7 per cent. not; also on collaterals. Address J. J. G., TIMES OFFICE. 20

$500 TO LOAN ON FIRST-CLASS real-estate security. Address X 45, TIMES OFFICE. 16

MONEY TO LOAN ON COLLATERals. LOS ANGELES LOAN CO., rooms 8 and 9, Wilson block, cor. Spring and First sts.

MONEY TO LOAN ON REAL ESTATE security. DIEHL & CHAMBERS, 39, 40 and 41, Bryson-Bonebrake block.

$1,000,000 TO LOAN BY A. J. VIELE, 338 S. Spring st., room 4.

SECURITY SAVINGS BANK LOANS money without delay; no commission. 148 S. MAIN ST.

R. W. POINDEXTER, 125 W. SECOND st., loans on good city or country property.

MONEY TO LOAN ON MORTGAGE. MORTIMER & HARRIS, Attorneys-at-Law, 78 Temple block.

MONEY TO LOAN ON CITY AND country property. G. S. ROBINSON, 140 N. Spring st. (old number 44). 1

MONEY TO LOAN ON MORTGAGE. C. A. SUMNER & CO., 7 S. Fort st.

$500 OR $1000 TO LOAN. E. BAXTER, rooms 7 and 8, Jones block.

Rooms and Board.

ST. ANGELO HOTEL, GRAND AVE, near Temple st.; new and elegantly furnished, and is, without exception, the finest family hotel in Southern California; high elevation, fine view, broad porches, plenty of sun; five minutes' walk from courthouse; cable car every five minutes; best caterer in the city; rooms and board reasonable.

THE ARDMOUR, CORNER SIXTH ST. and Broadway (late Fort st.), a select family hotel; everything new and first-class; rooms with or without board; terms reasonable. MRS. E. KELLY, Manager.

SUMMER RATES—HOTEL WINONA, 425 Temple st.; room, with board, $20 per month; room without board; board alone, $5 per week; fine, large, pleasant rooms; central location; American cooking.

THE PLEASANTON, CORNER TEMple and Grand ave.; large, desirable, sunny rooms, with or without board; strictly first-class family hotel.

ROOMS AND BOARD—NEWLY FURnished rooms with or without board, at No. 417 Wall st., near business center. MRS. McCONNELL.

HOTEL ROSSMORE, SIXTH ST., opposite park; excellent meals; home cooking; room and board, $25 per month and upward.

LAWRENCE HOUSE, A COMFORTAble hotel, with good table, on OCEAN AVE., Santa Monica, two blocks north of bridge.

Business Opportunities.

FOR SALE—THE BEST ADVERTISED and oldest-established bakery in Los Angeles; price $1700; including stock on hand, with horses and wagons; this place has the largest retail bakery trade in the city; owner is compelled to sell on account of poor health. NOLAN & SMITH, 34 N. Spring st. 18

FOR SALE—AT A SACRIFICE, THE best paying and most centrally located livery and boarding stables in the city; rent low and long lease; as the owner has to leave the city he will not refuse any reasonable offer. NOLAN & SMITH, 34 N. Spring st. 16

FOR SALE—THE FURNITURE OF A first-class dining-room in one of the best locations in the city; they have at present about 40 steady boarders; rent only $30; price, if taken at once, only $300. NOLAN & SMITH, 34 N. Spring st. 16

FOR SALE—A FRUIT AND CIGAR store on Spring st., near Third; rent low; price $300; owner is clearing, above all expenses, about $150 per month; the best of reasons given for selling. NOLAN & SMITH, 34 N. Spring st. 16

A BOOK, NEWS AND STATIONERY business centrally located; cheap rent and a good trade established. Address H, P. O. BOX 481. 18

FOR SALE—THE DEL MONICA Hotel at Long Beach; completely furnished and most desirable location; situated opposite the park and depot. Inquire on premises.

FOR SALE—AT A BARGAIN, OLD and well established Washington Bakery; sickness cause of selling. Inquire at 307 ALISO ST.

Personal.

"ECONOMIC" PRICES — SUGAR, 17 lbs brown, or 13 lbs white, $1; 4 lbs Rice, Sago or Tapioca, 25c; 13 lbs white Beans, 25c; Starch, 4 pkts, 25c; Hecker's Buckwheat, 15c; Germea, 25c; Pickles, 10c qt.; 10 lbs Cornmeal, 25c; good black or Japan Tea, 35c; can Gasoline, 90c; Coal Oil, 90c; sack Flour, 80c; 10 cans Salmon, $1; 3 cans Corn or Tomatoes, 25c; 11 cans Fruit, $1; 6 lbs Raisins, 25c; 3 lbs Prunes, 25c; Jams and Jellies, 10c glass; 40 bars Soap, $1; Bacon, 11c; Hams, 13c; Pork, 10c. ECONOMIC STORES, 509 and 511 S. Spring st. Tel. 975.

FRESNO FLOUR, $1.15; CITY FLOUR, 80c.; sugar, brown, 17 lbs., $1; white, 13 lbs., $1; 4 lbs. rice, 25c.; 13 lbs. white beans, 25c; germea, 20c; self-rising buckwheat, 15c; 6½ lbs. rolled oats, 25c.; pickles, 10c. a quart; good teas, 35c.; eastern gasoline and coal oil, 90c.; 3 cans tomatoes, 25c.; hams, 13c.; bacon, 11c.; pork, 10c.; lard, 10 lbs. 85c.; 5 lbs. 45c.; 2 cans table fruit, 25c., at RALPHS BROS., 601 S. Spring st., corner Sixth st.

ASTROLOGER, PHYSIOGNOMIST, and the only one who can cast a true horoscope, and read over of the planets from the cradle to the grave. RUSS HOUSE, rooms 13 and 14, N.E. corner First and Los Angeles sts.

NOTICE TO CONSUMERS: YOU CAN get 13 pounds of granulated Sugar for $1; 3 pounds of the finest Coffee for $1; 3 cans of Pie Fruit, 25 cents; 3 cans Table Fruit, 50 cents; the finest uncolored Tea, 35 cents; choice Butter, 30 cents. FRUIT STORE, 272 S. Main st., opposite Third st.

DON'T DISPOSE OF YOUR CAST-OFF clothes until you try Morris, who always pays full value for gentlemen's clothing; orders by mail promptly attended to. Be sure to look for sign, "MORRIS," 215 Commercial st.

LADIES', GENTS' AND CHILDREN'S straws hats dyed, bleached and pressed in the latest styles by the new steam process at the California Straw Works, 264 S. Main st. J. G. THURSTON, Proprietor.

MRS. E. C. FREEMAN, AT 439 SOUTH Spring st., carries a choice stock of breads; also salt-rising bread and Boston baked beans.

PERSONAL—THE HIGHEST PRICES paid for misfit and second-hand clothing. 338 Commercial st., near Alameda st. S. MEYER.

MRS. JOHNSON, CARD READER, 734 S. Grand ave.

Music al.

PROF. HERSEE, PIANO-MAKER; EXpert tuner. Orders: GARDNER'S MUSIC STORE, 310 S. Spring st., or CONRADI'S JEWELRY STORE, 121 N. Spring st.

F. W. KRINGEL, PIANO TUNER AND repairer. DAY'S MUSIC STORE, 106 N. Spring st.

Strayed or Stolen.

STRAYED—YOUNG BROWN HORSE mule taken up, branded "A.F." on nigh thigh; came to my place on 29th ult.; owner will call and pay charges. P. T. DURFY, Monte Vista, Cahuenga. 15

Insurance.

NORTHWESTERN MASONIC AID Association of Chicago; cheap and reliable life insurance; 400 certificates in force in Los Angeles. J. K. HOFFMANN, special soliciting agent for Southern California, 426 S. Hill st.

Mining.

GOOD MINING PROPERTIES bought and sold—Mining prospects and mines bonded, and capital furnished for development of those that can be shown to have merit. NOLAN & SMITH, 34 N. Spring st.

Unclassified.

NEW CITY RESTAURANT, JACOB BAELZ, Prop., 215 S. Spring st.; just opened; strictly first-class; meals at all hours; broiled meats a specialty; finest ice cream; prices reasonable.

PLATE GLASS INSURANCE EFfected in the Lloyd's Plate Glass Insurance Company of New York. PIEPER & POWELL, Agents, 108 Broadway.

TO MERCHANTS: ALL PERSONS are notified not to give any person credit on my account without a written order from me. C. E. WENGER. 21

NOTICE TO LADIES—LADIES' HATS and Bonnets reshaped in any style desired at the LOS ANGELES STRAW WORKS, No. 24 W. Third st., between Spring and Main.

TO TRADE—FOR GOOD PHAETON, finest one-man road or trade buggy in city. 138½ S. SPRING ST., room 3. 16

GET YOUR TYPEWRITING, COPYing and dictation work at the HOLLENBECK HOTEL. 6-6

GUARANTEE MORE MONEY ON loan security than any one in the city; collateral. 74 & 75 BRYSON BLOCK.

THE ANNUAL TRADE NUMBER.

This handsome illustrated publication, of 48 large pages, with lithographed cover and three maps, is declared by all who have seen it to be by far the finest thing of a similar character ever issued from a Los Angeles printing establishment.

PRICES OF THE ANNUAL TO AGENTS.

Single copies (in wrappers, if required)	.15
2 copies (in wrappers, if required)	.25
10 copies (in bulk)	$1.00
25 copies " "	2.50
50 copies " "	5.00
100 copies " "	10.00
1000 copies " "	80.00

Domestic postage, 2 cents, foreign postage, 5 cents; to be paid by the purchaser. *Orders by mail promptly attended to, and copies sent to any address that may be furnished.*

Twenty Books Almost Given Away.

We will send the entire list of Twenty Valuable Books enumerated and described below, to every subscriber to this paper for the ensuing year, for remitting *twenty cents* in addition to the regular subscription price. These books, each one of which contains a complete first-class novel or other work by a well-known and popular author, are published in neat pamphlet form, printed from good readable type on good paper, and many of them handsomely illustrated. They comprise some of the finest works ever written by some of the greatest and most popular writers, both of America and Europe. Each one is complete in itself:

No. 345. **Mrs. Caudle's Curtain Lectures.** By Douglas Jerrold. Very old and very funny. The younger as well as older generation should read them.

No. 344. **Adventures of a Bachelor.** By the author of "Elijah Beanpole's Adventures in New York." A great humorous book by a popular author.

No. 343. **How to Make and Save Money on the Farm.** A valuable compilation of useful facts, hints and suggestions for farmers and gardeners.

No. 342. **From the Earth to the Moon.** A Novel. By JULES VERNE.

No. 341. **The Little Old Man of the Battalion.** A Novel. By EMILE GABORIAU.

No. 340. **A Dangerous Woman.** A Novel. By Mrs. ALEX. SUTHERLAND.

No. 339. **The Linden Farm Bride.** A Novel. By MARGARET BLOUNT.

No. 271. **Simon Derrick's Daughter.** A Novel. By T. CALDOR.

No. 242. **The Baron's Will.** A Novel. By STEVANUS DOBB, Jr.

No. 240. **The Peril of Richard Pardon.** A Novel. By B. L. FARJEON.

No. 230. **Blackbird Hill.** A Novel. By ESTHER SARAH KENNETT.

No. 248. **The Guardian's Plot.** A Novel. By Dr. J. H. ROBINSON.

No. 241. **The Gray Falcon.** A Novel. By M. T. CALDOR.

No. 240. **The Sorrow of a Secret.** A Novel. By MARY CECIL HAY.

No. 239. **Percy and the Prophet.** A Novel. By WILKIE COLLINS.

No. 237. **The Story of a Wedding Ring.** A Novel. By the author of "Dora Thorne."

No. 236. **Mariya Ware's Temptation.** A Novel. By Mrs. HENRY WOOD.

No. 235. **A Modern Cinderella.** A Novel. By the author of "Dora Thorpe."

No. 234. **The Island Home.** A Novel. By M. T. CALDOR.

No. 233. **The Fatal Glove.** A Novel. By CLARA AUGUSTA.

☞ Bear in mind that we will send the entire list of twenty valuable books as above by mail, post paid to every subscriber to the WEEKLY MIRROR for the ensuing year who remits the regular subscription price, $2 00, and 20 cents extra, $2.20 in all; or we will give the twenty books free to anyone sending a club of two yearly subscribers. Address all letters TIMES-MIRROR CO., Los Angeles, Cal.

Dr. Williams's Indian Pile Ointment.

The only remedy ever discovered to give immediate relief and a permanent cure to all blind, bleeding or itching piles. Sold on an absolute guarantee, at 50 cents and $1 a box, by SALE & OFF. Two stores, 120 South Spring street, between Second and Third, 270 South Spring street, corner Fourth street.

In the Spring of the Year.

The health of your homes will be improved by a careful housecleaning. Prudent housekeepers will always have their carpets cleaned at the City Steam Carpet Works, JOHN BLOESSER, propr etor, 510 South Pearl street. Telephone No. 427.

French Coffee. French Coffee.

In elegant canisters, 1 lb net weight, 25c lb, at MURRAY'S TEA STORE, 310 W. Sixth st.

Gas Fixtures.

A full line of elegant Gas Fixtures for sale by the S. M. PERRY CO., 519 and 521 South Broadway.

SHERWIN-WILLIAMS house and floor Paints. P. H. MATHEWS, corner Second and Main.

W. R. TULLIS, watchmaker, 402 South Spring street. Watches cleaned for $1.50.

TRY SHERWIN-WILLIAMS PAINT. P. H. MATHEWS, corner Second and Main.

Children Cry for Pitcher's Castoria.

PEOPLE'S STORE.

THE WEATHER HAS CREATED DEMAND FOR THIN GOODS.

Our Grand May Sales Puts Such Articles Within the Reach of All—Fit Yourself Out Now.

PEOPLE'S STORE,
THURSDAY, May 15, 1890.

Glorious May! Golly, ain't it a hot one, though? Just like midsummer; every one rushing around for light-wash dresses. Our grand May sales give you the opportunity to get them cheaper than ever before. It won't pay you to make over any of your last season's garments; we can give you new things for less money than the cost of making over the old ones. Full 45-inch all-over embroidered Flouncing, worked on the sheerest swiss mull, India linen and cambric, on sale today at 75c a yard. We have an enormous stock of them. You will find each piece marked at the regular selling price, up to $1.25 a yard. But that don't cut any figure during this sale. May goods at midwinter prices; all go at 75c a yard—no matter what. Some are hemstitched; this is only one item. White goods of all k nds, outing cloths, zephyrs, French and American sateens, bunting and everything for the hot weather at equally low prices during the May sale. Call and fit yourself out while they last.

WINDOW DISPLAY.

Our windows are again filled with an entirely new line of goods. Another of the great bargains we have promised you during our heavy sales. A few of these many bargains we will enumerate. Who ever heard of selling a 45-inch wide Flouncing at 75c a yard? You are compelled to pay elsewhere from $1.25 to $1.75 a yard. To match these flouncings we also offer you a five-inch wide Embroidery at 10c a yard on the finest swiss. The patterns are numerous, and the latest designs; worth 25c.

Corded Lawn, 4½c a yard, the very thing for summer wear. Make your preparations for still hotter weather.

We have placed a few patterns of China Silks in our window at 49c a yard. The sale of these goods has been astonishing. A more popular mater al has never been known; considered cheap at 65c.

CLOTHING DEPARTMENT.

Men's negligee Shirts, 49c, manufactured of the most desirable patterns of tennis flannel's; splendid for city, mountain or beach wear; worth $1.

Men's striped Coats, 75c each, one of the bargains shown in our windows at cut prices; worth $1.50

Boys' Sunday Suits, $2.25; light-gray and medium brown, Norfolk-jacket style; worth $4.50.

Men's fancy fall Suits, $4.95; a fancy gray good summer color; worth $6.95.

HAT DEPARTMENT.

Boys' play-about and shade Hats, 5c each; worth 10c.

Boys' school Hats, 25c; choice styles in white straw, double-edge brim; worth 50c.

Men's mackinaw-finish Hats, 33c; easy-fitting, well-made straw, standard styles; regularly 75c.

Novelties in children's jockey and fore-and-aft Caps, 49c; assorted colors; worth $1.

Men's high-grade mackinaw Hats, 75c; genuine mack naw straw, nobby, medium and plain shapes, satin lining; $1.50 elsewhere.

SHOE DEPARTMENT.

Children's dongola, spring-heel Shoes, 95c; solid leather, flexible soles; worth $1.60.

Misses' low-cut, russet Oxfords, 98c; neat leather tippings; worth $1.50.

Ladies' fancy, low-cut, russet Shoes, $1.49; very dressy appearance; worth $1.98.

Misses' Tampico-goat Shoes, $1.60; heel or spring-heel; worth $2.25.

Men's fine calf southern-tie Shoes, $2.25; low cut, neat box toes; worth $3.50.

LACE AND HOSIERY DEPARTMENT.

Infants' cotton Hose, 5c a pair, sizes 4, 4½ and 5, solid color ingrain Hose; worth 10c.

Boys' Oxford Hose, 10c a pair; Oxford school Hose, very long and elastic; looks like a 25c hose.

Misses' black Hose, 25c a pair; a line of 30 dozen black hose, extra long, split feet, finest French rib; always sold before for 50c.

Novelty chair Throws, 35c; Persian silk chair Throws, in high colors, something new and quite the rage.

PARASOL DEPARTMENT.

Our grand parasol sale.

We are taking advantage of the warm weather, and offer a grand special sale on parasols

Pongee silk Parasols, 75c; a handsome, all-silk parasol, Eiffel top, and worth $1.50.

Ladies' black gloria silk Parasols, 95c; natural wood hand.es, 22-inch size; worth $1.75.

Ladies' gold and silver handle Parasols, $1.25; handsome, 22-inch size, made of finest gloria silk; worth $2.25.

Changeable silk Parasols, $1.25; new effects; worth $2.25.

Ladies' black silk Sunshades, $1.49; 24-inch size, gold and silver handles; worth $2.50.

Satin and fancy silk Parasols, $1.49; we have reduced this line from $3.

Ladies' lace-covered Parasols, $2.49; the handsomest line, with shaded effects; a regular $5 Parasol.

Don't miss this sale, for you are well aware what a sale of this kind means with us; they will probably all be sold in a single day.

GLOVE DEPARTMENT.

Children's silk Mitts, 25c a pair; fine quality, embroidered backs, black or colors; worth 40c.

Ladies' spun silk Gloves, 49c; these gloves are extra long, in both black and colors; the coolest things for this sort of weather; worth 65c.

We offer you for today only a full line of colored button kid Gloves at 98c a pair; others sell them for $1.50.

The sale of Fans at this early day has been been something remarkable and has induced us to place on sale a line of Japanese Fans at 20c each; always sold at 50c.

DRESS GOODS DEPARTMENT.

Fancy striped Suitings, 10c a yard; a wool filling material; if you could only call and see the value of this bargain, you would be convinced; it is the greatest bargain; worth 25c.

Thirty-eight-inch colored Cashmeres, 19c a yard; the new fashionable shades; extra fine; when you see it marked 30c you consider it cheap.

Black Sicilians, 25c a yard; no matter what we could say, we could not do it justice; the sale is only for today; worth 50c.

Black and white check summer Silks, 39c; this, like our others, is a stunning value; pure silk; neat check; worth 65c.

DOMESTIC DEPARTMENT.

Huck Towels, 6¼c each; good large face towel; well worth 15c.

Plain white Lawn, 5c a yard; fine quality; as an extra inducement we offer our 10c-quality today for 5c.

Summer Prints, 5c a yard; you ought to see the assortment! an enormous quantity; exceptionally good.

Cream Table Damask, 12½c a yard; pure linen; good width; you can't touch it anywhere else less than 25c.

Monster Turkish bath Towels, 25c each; the largest on earth; almost a bath sheet; extra heavy; reduced from 50c.

Fruit Napkins, 25c a dozen; all linen; check designs; worth 50c.

STATIONERY DEPARTMENT.

Rubber tipped Lead Pencils, 7½c a dozen; worth 25c.

Mucilage and Brush, 4c a bottle; worth 10c.

Fancy Work Baskets, 10c each; worth 20c.

Colored Eye-glasses and Spectacles, 10c; worth as high as 50c.

Waste Baskets, 35c; large size; worth 65c.

DRUG DEPARTMENT.

Cheesebrough's Vaseline, 5c a jar; worth 10c.

Quinine Pills, 2 grains, 15c a dozen; worth 25c.

Cut cura Soap, 15c; druggists' price, 25c.

Hamburg Tea, 17c a package; worth 25c.

Berry's Tricopherous, 39c a bottle; worth 50c.

BOOK DEPARTMENT.

We have just received Henry Greville's latest novel entitled "A Noble Woman, or the Trials of Raissa," which we will place on sale today at 19c.

It is remarkable with what rapidity our Webster Unabridged Dictionary has sold; out of a large invoice which we received last week we only have a few copies left, which will still be sold for the low price of $3.50; call early before they are all gone.

HOUSEHOLD DEPARTMENT.

China Plates, 5c each; lunch size, and worth 10c.

Rolling-pins, 5c each; worth 15c.

Jelly Glasses, 30c a dozen; with tin covers; are worth 75c.

Corn-poppers, 10c each; are worth 25c.

Dressed Dolls, 5c; neatly dressed, and worth 15c.

Base-balls, 5c each; hard dead ball, and worth 10c.

Base-balls, 75c each; league regulation. No. 17, 5 ounce, 9 inch, double horsehide cover, pure silk wound, made by Hoff & Walbridge; sold elsewhere at $1.25.

Spalding's regulation Bats, 75c; sold all over at $1.

A. HAMBURGER & SONS.

HARRY MYERS,

A Printer, Attempts to Commit Suicide.

Harry Myers and Albert Mellick, typos on the Tribune, on returning home from the office about 4 o'clock yesterday morning stopped in a beer dive on Main street and soon became engaged in a war of words, and from words they came to blows, and from that to the police station. Mellick was bruised about the head, and claims that Myers and another man battered him. Shortly after being placed in his cell Myers called Jailer Cox and said: Send for a priest, I want to make a confession. I have taken morphine! The jailer summoned a physician, who came with a stomach pump, and he was soon restored. A phial, containing an eighth of an ounce of morphine was found in the package, which was taken from him when arrested. Evidently he had another small phial concealed about his person, which was not found when he was searched. He was released yesterday afternoon on $25 bail.

ARMY HEADQUARTERS.

TALK OF DOING AWAY WITH THE DEPARTMENT OF ARIZONA.

If This Is Done, Headquarters Will Be Removed and Los Angeles Will Be Out About $200-000 a Month.

There is a move on foot at army headquarters in Washington, D. C., to move the headquarters of the department of Arizona from Los Angeles to San Francisco. This will take about fifty families and about two hundred thousand dollars a month out of this city.

The commanding officers are now down in Arizona and could not be seen yesterday, but one of the clerks at army headquarters, who very naturally does not wish to be known in the matter, was seen and made the following statement:

"The news reached us only a few days ago and came upon us like a thunder-clap, for we had never dreamed of being removed from this city; and even now, if proper steps are taken by the citizens of Los Angeles, influence sufficient might be brought to bear on the powers at Washington to hold the headquarters here, but as a rule the department does as it sees fit. There are not sufficient officers of the proper rank to command divisions and there will have to be a doubling up of the departments.

"As I understand it, the departments of Arizona and Columbia will be done away

THE COURTS.

Efforts of Lower Courts to Reach the "Macs."

A DECISION BY JUDGE M'KINLEY.

Mr. Whaling Is Doomed to Hard Luck—How He Was Knocked Out—Notes and New Cases.

The efforts of the lower courts to get at the unspeakable class of parasites called "macs," have been earnest and persevering, but by a species of low cunning the tribe manage to evade the law in spite of all attempts. By entrenching themselves behind certain broad principles, of which they have no right morally to avail themselves, the higher tribunals are compelled to render decisions by which they slip out scott free.

A case in point is to be seen in a decision by Judge McKinley yesterday in Department No. 6 of the Superior Court. It was an appeal case from Justice Lockwood's court. Some time ago a "mac" named Sampson was convicted by Justice Lockwood and the case was appealed, the defendant contending that he had been denied the right of a trial by jury.

It will be remembered that a case sought to be made a test case was taken up some time ago from Justice Lockwood's court, and went finally to the Supreme Court. It was what is known as the Powelson case. The Justice having in that case announced his intention to try Powelson without a jury an application was made to Judge McKinley for a writ of prohibition to prevent the trial unless by a jury. The Court denied the motion for a writ, and the case went to the Supreme Court with the request that it pass upon the merits of the case. They did not do so, however, holding that the case was not properly before them for a decision upon the right to a jury trial. They only decided upon the writ of prohibition question, sustaining Judge McKinley in his decision.

In order to get the case in shape for a decisive ruling the Sampson case was tried and an appeal was taken. Judge McKinley decides that he was entitled to a jury trial if he demanded it, and the case will now, no doubt, go to the Supreme Court with the issue sharply defined. The text of the decision is as follows:

This is an appeal from the judgment of the City Justice's court of the city of Los Angeles convicting defendant of vagrancy. The only point raised by appellant is that the court below erred in denying a trial by jury to defendant. The question has been very ably argued by counsel on both sides. The District Attorney contends that the right of trial by jury is not given by the Constitution and Codes of this State in cases of vagrancy. Appellant claims that both the Constitution and Code confer that right in all cases. As I have reached the conclusion that, under the Code, defendant was entitled to a trial by jury, I will not discuss the question as to the construction of the constitutional provisions. That the Legislature may extend the right beyond that conferred by the Constitution appears to me so clear as not to require discussion. And, after careful consideration of the provisions of the Penal Code, I am also satisfied that the right of trial by jury has been given by the Legislature in all criminal actions.

Section 689 of the Penal Code provides as follows: "No person can be convicted of a public offense unless by the verdict of a jury, accepted and recorded by the Court, or upon a plea of guilty, or upon judgment against him upon a demurrer in the case mentioned in section 1011, or upon a judgment of a court, a jury having been waived, in a criminal case not amounting to felony." That vagrancy is a public offense will not, of course, be disputed; but it is claimed by respondent that the language of the section is to be so limited in its construction as to apply only to such public offenses as the Constitution required to be tried by jury (assuming that those were only such as were tried by jury at common law). But I can see no good reason for such a construction, by which misdemeanors will be divided into two classes, a classification unknown to our Constitution and laws. "The distinction between high and low misdemeanors is one that has never been recognized in this State. The Constitution and statutes relate exclusively to felonies and misdemeanors. The dividing line between the two is clearly marked and defined. The common-law distinction between high and low misdemeanors, depending upon the question whether the offense charged was infamous or not, was more imaginary than real, and calculated to lead to great confusion and uncertainty in the administration of justice. To attempt, in this State, to perpetuate such a distinction, would necessarily increase the avenues through which criminals too often escape justice." (Green v. Superior Court, 78 Cal., p. 562.)

The policy of our laws and the purpose of our codes is to establish a fixed classification of and procedure for our courts; and, in view of that policy, I take it the Code provisions should be construed as establishing such a procedure, if it can be done without straining the provisions of the law.

The procedure established for justices courts provides for the formation of a jury; but, if the law be as contended by counsel for respondent, in probably the greater portion of cases the justice must proceed in a summary manner to pass upon the issue of guilt or innocence.

Under such a construction the code fails utterly in its purpose, and the Justice (presumed to be unlearned in the law), without guidance from the code, must determine whether the case before him was one in which defendant was entitled to a jury trial at common law. Certainly, if that had been the intention of the Legislature, section 1430 would have contained a reference to cases not to be tried by jury. Section 1431 of the Penal Code, with reference to justices' courts, provides: "If the action or proceeding is in a justice's court, a change of the place of trial may be had at any time before the trial commences."

First—When it appears from the affidavit of the defendant that he has reason to believe, and does believe, that he cannot have a fair and impartial trial before the justice about to try the case, by reason of the prejudice or bias of such justice, the cause must be transferred to another justice of the same or an adjoining township.

Second—When it appears from affidavits that the defendant cannot have a fair and impartial trial by reason of the prejudice of the citizens of the township, the cause must be transferred to a justice of the township where the same prejudice does not exist.

But if defendant is not entitled to a trial by jury, what difference can the prejudice of the citizens of the township make to him, and why is that made a ground for change of venue in every case?

It appears to me for the above reasons that the judgment must be reversed and a new trial granted, and it is so ordered.

THE CHINESE MUST GO.

United States Commissioner Van Dyke yesterday announced his decision in the second batch of Chinese cases, where they were charged with illegally entering the United States, by being smuggled into San Diego on board a small sloop. He held that they should be held in custody until their return to the country from whence they came. They will be held until advices arrive from Washington as to whether they are to be returned to Mexico or China.

MICHAEL NON-SUITED.

Michael Whaling, Esq., was nonsuited yesterday in the case before Judge Wade, after frantic efforts to keep his case in court. The case was that of Warner vs. Darrow, and was brought to secure, if possible, the setting aside of a deed, claimed to be fraudulent. A piece of land was sold to the defendant, and the plaintiff claimed that the grantor, a woman, was insane at the time, and that the price paid for the land was grossly inadequate to cover its real value.

The Court did not put as much faith in the testimony adduced as the indomitable Michael, and much to his disgust even went so far as to say that much of it was trivial in its character as far as proving any issue in the case. The Judge became slightly sardonic while summing up the evidence in relation to the plaintiff's insanity. It had been alleged as proof of her insanity that she dressed queerly. The Court in commenting upon this, remarked that if an attempt were made to judge of woman's insanity by peculiarities of dress, about three-fourths of the women might be brought before a commission.

Mr. Whaling attempted to amend his complaint before the Court could completely grant the non-suit, and made so many interlocutory remarks that Judge Wade finally required him to "state his amendment without parenthetical remarks," so that he could get it all in a lump.

There was a cross complaint in the case, by which the defendant demanded that a sufficient deed be made to him for the land upon payment of the balance due, and an interesting point arose over the trial of the cross complaint after a non-suit had been entered. The Court having raised the point, Mr. Whaling struggled to prevent the trial, loudly proclaiming there was nothing before the court. It so happened that Judge Cheney and J. S. Chapman, Esq., were present, and called attention to a late decision in point. The Court ruled once more against sorrowful Mr. Whaling, and the cross complaint was tried, resulting in favor of the defendant Darrow.

NOTES.

The examination of Mr. Walker, charged with sending a threatening letter, was continued by Justice Savage yesterday, the defendant being sick in bed at Redondo.

Charles L. Falkenstein, a native of Germany, was admitted to citizenship yesterday by Judge Van Dyke.

James Johnson of San Bernardino county was arraigned before United States Commissioner Van Dyke yesterday, upon two charges of selling liquor to Indians, and was held in bail of $550 in each case to await examination.

NEW CASES.

T. E. Brain began suit yesterday against Euphrosine Brosser to recover $1200 damages for commissions alleged to be due on a real-estate transaction.

R. L. Lotspeich began suit against Jules Saulque to recover judgment for $1431.71 alleged to be due on a land contract.

Caroline B. Seamans began suit against F. W. Machin et al. to foreclose on a mortgage for $11,000.

THE FIRE BOYS.

Regular Weekly Meeting of the Commissioners.

At a meeting of the Fire Commissioners yesterday there were present Messrs. Hazard, Keefe, Moore and Kuhrts; Mr. Moore in the chair.

Mr. Moore presented the following resolution of respect:

WHEREAS, it has pleased the Almighty to remove by death, Louis W. Barthel, engineer of engine company No. 6; therefore, be it

Resolved, that in the death of Louis W. Barthel, the department has lost a faithful officer, the community an upright citizen and his family a kind and affectionate husband, father and brother.

Resolved, that these resolutions be spread upon the records of the fire department and a copy of the same be sent to the widow and family of the deceased.

On motion the same was adopted.

Petition of Engineer Curran for 60 days' leave of absence was granted.

A communication from the Gamewell Fire Alarm Telephone Company stating that its agency was transferred to F. C. Storm was read and filed.

The demand of W. W. Howard for $646, approved by the Council, was read and referred.

The matter of a smoke receiver for engine house No. 6 was referred to the Chief Engineer.

The Chief presented a requisition from the Los Angeles City Water Company, to raise the hydrant to the grade of the corner of Buena Vista and Solano streets, which was approved.

Bills to the amount of $1300.24 were approved.

On motion of the Chief it was ordered that the fire department pay the expenses of the burial of a deceased member, amounting to $140.

The Chief reported that he had appointed W. E. Stoermer engineer of Engine No. 2, to succeed Church, who has been transferred to No. 6. Adopted.

THE CABLE COMPANY ROBBED.

The Question Now Is, Who Stole the Money?

Yesterday information was obtained that Lawson's detective agency has been quietly investigating the transactions of Joseph D. Chambers, who has been a foreman in the cable company's employ. He had charge of the car barn on Washington street during the superintendency of J. C. Robinson, and it is alleged that he has been guilty of an extensive system of peculation and extortion from the employés under him. It is charged against him that he sold a large number of horses and mules at the direction of Supt. Robinson; but that he sold them for much more than he reported, pocketing the difference. It is also said that he was in the habit of levying tribute from the salaries of the men under him, and getting them to invest in raffles for worthless jewelry. He also kept a boarding-house for employés, and it is claimed that by petty intimidations he forced the men to live at his boarding-house.

Chambers left the city a few days ago, and has not yet returned. The officers of the company have as yet taken no steps to prefer criminal charges against him, although Mr. Aiken says that he has no doubt that the company has been robbed. He does not give any estimate of the amount thought to have been stolen. Robinson is still in San Francisco. When he left here he gave out that he was going to Chicago, and would return in about a month. He left his family here, and told his friends that they would remain until his return, but on the second day after his departure he telegraphed for his family to come to San Francisco.

Syrup of Figs,

Produced from the laxative and nutritious juice of California figs, combined with the medicinal virtues of plants known to be most beneficial to the human system, acts gently on the kidneys, liver and bowels, effectually cleasing the system, dispelling colds and headaches, and curing habitual constipation.

Offensive Odors

Often cause serious diseases. Unclean carpets are a source of poisonous odors. Have your carpets cleaned by the City Steam Carpet Works. JOHN BLOESER, 510 South Pearl. Telephone 477.

LETTERS TO THE TIMES.

No Fight, Hot or Cold.

To the Editor of the Times: The following appeared in THE TIMES of Saturday last:

There is a hot fight in the Episcopal convention at San Francisco, growing out of the election of Dr. Nichols of Philadelphia as assistant bishop. The southern delegates were not present at the election, and there is much ill-feeling existing. Rev. E. B. Spalding of St. John's Church, San Francisco, was the choice of Southern California.

Will you kindly allow me to state that THE TIMES has been inadvertently led into error by some rumors which appeared in the San Francisco papers, where, unfortunately, there are some people who can neither hear straight nor think straight about Southern California and its affairs, ecclesiastical or otherwise?

I was present at the convention all through its deliberations, except at the latter end, and can testify that there was no hot fight in the convention growing out of the election of Dr. Nichols as assistant bishop, nor over any other matter. There was no ill-feeling manifested in the convention between the north and the south whatever. The Rev. Dr. Spalding was not the choice of Southern California, inasmuch as they had no choice, not being present in the convention in February last to express a choice. Moreover it would be an injustice to Dr. Spalding to say that he was a candidate, and I am not aware that his name was mentioned, or to be mentioned, in the convention which elected Dr. Nichols.

I do not believe there is a single member of the Episcopal Church in the diocese of California, clerical or lay, who dissents from the choice of Dr. Nichols as assistant bishop, though there is decided resentment on the part of nearly all in Southern California against the action of the standing committee in calling the convention at the time that it did, and against the convention itself in proceeding to an election against the united protest of every parish, mission and delegation of all Southern California.

I have attended three conventions in the diocese of California, and never one in which there was more unanimity and more solid work done than in the one just held.

My disclaimer may have the more weight, inasmuch as I was the only one who voted against a resolution offered by a southern delegate aimed against these false rumors in San Francisco, which appeared in the press, and to which I have alluded.

I dissented from the resolution not because I believed ill feeling to exist now, but on principle that a deliberative body, which is at enmity with itself should take no cognizance of outside rumors. But I also dissented because such a resolution would be misinterpreted to apply to the resentment which we hold, and always must hold against the unrighteous proceedings last winter; and also, and especially because there was not a baker's dozen of the southern delegates in the convention to say whether or not they had ill feeling. It was absurd to pass such a resolution when they were not there. And for the same reason I gave notice for the lay delegates of the parish I serve, and who were not present, that we withdrew from the convention, not from any ill feeling and not from poverty, but simply because it was absurd, unreasonable and unjust to lug the whole church of Southern California up to San Francisco every year at enormous expense to elect San Francisco committees, legislate for San Francisco needs, settle San Francisco disputes and pay San Francisco assessments.

THOMAS W. HASKINS,
Rector Christ Church, Los Angeles.

Not Guilty.

Peter Richards of San Gabriel, who was arrested on a charge of grand larceny, in taking horses and buggies from a livery stable man, was yesterday taken home by his friends and the charge was withdrawn. It was clearly shown that no crime was intended, and as the man had been drinking so heavily that he was not in his right mind, he was scarcely conscious of what he did.

Sweat-Groan-Growl.

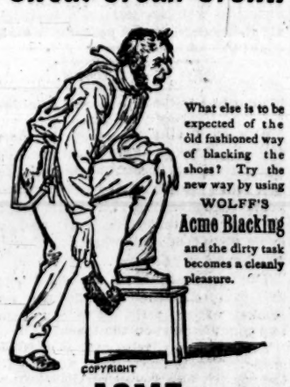

What else is to be expected of the old fashioned way of blacking the shoes? Try the new way by using WOLFF'S **Acme Blacking** and the dirty task becomes a cleanly pleasure.

COPYRIGHT

Wolff's ACME Blacking

REQUIRES NO BRUSH.

Sheds Water or Snow. Shoes can be washed clean, requiring dressing only once a Week for men, once a Month for women. It is also an Elegant Harness Dressing.

WOLFF & RANDOLPH, Philadelphia

ST. GEORGE

LIVERY AND BOARDING STABLE

J. L. SANDERSON, Proprietor. (Formerly of Eureka Stable.)

510 S. Broadway. Telephone 173.

New and First-class Stable. Call and See Us.

CHINESE LADY'S STORE.

I have just placed on sale ladies' and gentlemen's Dressing Gowns. Will be sold at cost for 30 days. Finely embroidered and of latest patterns. Inlaid Chinese Office Chairs, Embroidered Shawls, Scarfs, etc. Japanese Curiosities at cost.

LEE KWAI SING,
306 S. Spring St.

PIONEER TRUCK CO.,

NO. 3 MARKET ST.

Piano, Furniture and Safe Moving. Baggage and Freight delivered promptly to address. TELEPHONE 137.

Clothing.

RATHER HOT!

We are prepared for the change.

ARE YOU?

We have summer Suits and Ties,
And on our styles there are no flies.
You can bet that they will wear,
Never rip nor will they tear.
We buy our goods with good hard cash
And the prices we can cut and slash.
This week you ll in our window see
Men's Suits at figures we guarantee.

London Clothing Co.

Groceries.

GROCERIES

Retailed at Wholesale Prices.

TELEPHONE 546. **HALL & PACKARD'S** 341 & 343 S. SPRING ST.

QUOTATIONS NO. 2:

12 pounds best dry granulated Sugar	$1.00	Best Eastern Breakfast Bacon, at	11c
15 pounds best brown sugar	1.00	Good Eastern Breakfast Bacon	9c
10 cans Standard Corn	1.00	Best Eastern Dry Salted Pork, at	10c
12 cans Standard Tomatoes	1.00	10-pound tin Lard	90c
12 cans Standard String Beans	1.00	5-pound tin Lard	50c
10 cans Standard Pie Fruits	1.00	Can Coal Oil or Gasoline	25c
8 cans Standard Salmon	1.00	10-pound sack fresh Meal	30c
6 cans Table Fruits, best heavy syrup	1.00	3 cans Eagle or Elgin Milk	50c
30 bars finest soap	1.00	1 gallon can Perfection or Crown Syrup	60c
12 pounds best Island Rice	1.00	1 gallon can Golden Drip Syrup	55c
1 gallon can Maple Syrup	1.00	Fine Tea, New Crop	35c
40-pound tin best quality Bar Sugar	4.50	Package Germea or Breakfast Gem	25c
50-pound sack best Northern Flour	1.25	6 Holland Mulcher Herrings	25c
Best Eastern Hams, at	13½c		

Bottom prices for white and pink beans. Arbuckle's coffee by the case: Eagle milk and boneless ham. Get our prices before you buy. We mean what we say and do what we advertise. Country orders specially solicited. Send us a list of goods wanted and we will quote prices by return mail, thus enabling you to accompany your order with money or check. Goods packed and delivered at depot free of charge. All other goods reduced in above proportion. A large stock to select from and more coming. Call and see your friends.

HALL & PACKARD, 341 and 343 S. Spring St.

Furniture.

NILES PEASE.

VERY LOW PRICES ON

FURNITURE, CARPETS, LINOLEUMS, ETC.,

FOR THE NEXT SIXTY DAYS.

337, 339 & 341 SOUTH SPRING STREET.

WM. S. ALLEN, FURNITURE WAREROOMS,

TELEPHONE 241.
332 & 334 S. Spring St.,

IMPORTER AND DEALER IN

FURNITURE : AND : CARPETS,

BEDDING, WINDOW SHADES,

Silk and Lace Curtains and Portierres,

Curtain Fixtures, Cornices, Upholstery Goods,

BABY CARRIAGES, Etc,

Newest and Latest Styles in the City.

J. DIFUSSI,

Maker and Repairer of Musical Instruments.

The advertiser has a long and fully credentiated career in Europe and the United States, and does repairing (personally in all cases) in brass and wooden instruments of all classes, including Violins, Guitars, Mandolins, Harps, Flutes, Clarionet, Banjos, Accordions, Music Boxes etc. Work fully guaranteed in all cases. Being also a practical musician of experience, patrons can depend upon intelligent results. Musical instruments procured from the best and latest sources. Old violins a specialty. Importer of superior Strings.

NO. 115 WEST THIRD STREET, BETWEEN SPRING AND MAIN.

UMBRELLAS —AND— **PARASOLS**

Made and repaired. Specialty imported silk. Recovering in every style. First-class work guaranteed. Prompt attention, moderate prices.

SOUTH FIELD WELLINGTON

Selected Lump Coal.

WHOLESALE AND RETAIL.

The most economical and the best for domestic and steam purposes. Ship "KENNEBEC" is now discharging at San Pedro 3400 tons of this celebrated coal. I deal direct from the mine and am prepared to supply my customers at lowest market price.

HANCOCK BANNING,

Importer of South Field Wellington and Foreign Steam Coal,

Yard, 838 North Main St., Office, 130 W. Second St.,

TELEPHONE 1047. TELEPHONE 36.

JOE BAYER & CO., Telephone 33.

131 NORTH MAIN STREET.

WINE AND LIQUOR MERCHANTS.

CALIFORNIA WINES,

Champagnes, Imported Wines, Ales, Porters, Beers, Mineral Waters and all kinds of Imported Liquors.

PURE WHISKIES.

Bayer's Favorite, Hermitage Bourbon, Hermitage Rye, Oscar Pepper Rye, Oscar Pepper Bourbon, New Hope Bourbon, Horsey Rye, Grey's Rye, Nutwood Bourbon.

WHOLESALE AND FOR FAMILY AND MEDICINAL USE.

Hotels.

ROSE HOTEL, VENTURA, CAL.

THIS NEW AND ELEGANT HOTEL NOW OPEN. Service, table and appointments not excelled by any in America. Sea bathing and fishing. Attractive scenery, with choice of mountain and sea. Ventura River affords the best trout fishing in Southern California. Nearest point to Ojai Valley and Ojai Hot Springs. Stages every day. Only 3½ hours from Los Angeles, 1 hour from Santa Barbara, with four trains daily. One of the most attractive and desirable health resorts on the coast.

HEPBURN & TERRY, Managers.

Mirror Premiums.

Something for the Ladies!

A NEW PREMIUM.

WE KEEP UP WITH THE TIMES.

How to Shade Embroidered Flowers and Leaves,

Illustrated With Colored Plates and Engraved Patterns.

By ELLEN G. SMITH.

Given as a Premium to Each New Subscriber

—TO—

THE WEEKLY MIRROR.

Price, Including Paper One Year, $2.50.

This beautiful book is the most practical work of the kind that has ever been printed and will be warmly welcomed by our readers. Its author has had a long and extended experience in artistic needlework, and in this volume she has carefully set forth the results of her study and labor in this fascinating department of art.

She has illustrated her work by means of COLORED PLATES, each one of which is made directly from the piece of embroidery which it represents. On one page of the book she shows an outline pattern of the leaves, and on the opposite page is a beautiful COLORED PLATE showing the pattern as it appears after it has been properly worked. This plate shows the exact colors that were used in doing the work, and the outline pattern is lettered and numbered, and the author gives full directions for working the colors.

There are Eight of These Colored Plates, as Follows:

Autumn Leaves, Yellow Daisies,

Golden Rod, Wild Roses, Tulips,

Morning Glories, Thistles, Pansies.

Any lady can master the beautiful art of Embroidery in Colors without any other instructions than this valuable book gives. THIS WORK IS PRINTED ON HEAVY TINTED PAPER and is bound with beautifully illuminated cover. It is such a book as ordinarily sells in book stores for $2, but because it is a volume especially adapted to the needs of every household we have put the price within the reach of all.

We will send the Book, postpaid, on receipt of $1.00.

Book and Weekly Mirror one year - - - $2.50.

THE TIMES-MIRROR COMPANY,

Cor. First and Fort Streets, Los Angeles, Cal.

—ANOTHER—

MIRROR PREMIUM!

New Subscribers to the Weekly

Mirror for One Year,

UPON THE PAYMENT OF $2.25,

—WILL GET—

"THE FAMILY PHYSICIAN,"

A VERY VALUABLE WORK,

Which Should be in Every Family.

TERMS OF THE TIMES.

Published Every Day in the Year.

SERVED BY CARRIERS:

DAILY and SUNDAY, per week.....$ .30
DAILY and SUNDAY, per month..... .85

BY MAIL, POST PAID:

DAILY and SUNDAY, per month..... .85
DAILY and SUNDAY, per quarter..... 2.25
DAILY and SUNDAY, per year..... 9.00
SUNDAY, per year..... 2.00
WEEKLY MIRROR, per year..... 2.00

THE TIMES owns the exclusive right for a morning Republican newspaper to publish in Los Angeles the telegraphic "night report" of the Associated Press, (embracing the New York Associated Press and the Western Associated Press,) the greatest news-gathering organization in existence. Its ramifications extend throughout the civilized globe, including cable connections and connections with the De Reuter, Havas and Wolff News Agencies of Europe. Our news franchise is for a long term of years.

CORRESPONDENCE solicited from all quarters. Timely local topics and news given the preference. Cultivate brevity, timeliness, and a clear and pointed style. Use one side of the sheet only, write plainly, and send real name for the private information of the Editor.

SUBSCRIBERS, when writing to have the address of their paper changed, should also state the former address.

TIMES-MIRROR TELEPHONES.

Business Office.....No. 99
Editorial Rooms.....No. 674
Times-Mirror Printing House.....No. 455

Address
The Times-Mirror Company,
TIMES BUILDING,
Los Angeles, Cal

ENTERED AT POSTOFFICE AS 2D-CLASS MATTER.

The Times.

BY THE TIMES-MIRROR COMPANY.

H. G. OTIS,
President and General Manager.
WM. A. SPALDING, Vice-President. | A. MCFARLAND, Treasurer.
MARIAN OTIS, Secretary.

Vol. XVII.....No. 163

VON MOLTKE says that Germany must have a strong military system—in order to maintain peace, of course.

SINCE the lottery bill was killed in North Dakota, no more $15,000 prizes have been drawn there. It is only a coincidence, of course.

THE San Diegan claims to have assurance that Hon. Stephen M. White will accept the call of the Democrats to canvass the State as a candidate for United States Senator.

THE Presbyterian Church of the United States has decided in favor of revision. Calvinism is too strong a theological meat for the present generation.

NORTH DAKOTA is enjoying a heavy snowstorm. Here, the temperature was 96 in the shade yesterday. If we could establish a climatic exchange, we might spare the Dakotans a dozen degrees or so in return for a little snow to play with.

IT is astonishing to what lengths some men will go in their efforts to escape work. There are three men in the Oregon State Prison, each of whom cut off a hand to avoid work. They are confined in solitary cells. Two others cut off the ends of their fingers.

THE American Copyright League sends out a card to announce that the copyright bill is not dead. A change of 13 votes would have passed it. Several members who voted "no" will support the motion to reconsider and pass. If possible, this should be done, as the defeat of the bill is nothing less than a national disgrace.

A SENSATIONAL story has been put afloat to the effect that Russell B. Harrison is an employed attorney of the Louisiana Lottery Company. As he is joint owner of Frank Leslie's with W. J. Arkell, and as that weekly paper has been attacking the lottery severely for months, the story gets knocked out in the first round.

EVEN Paraguay is spending money liberally to encourage immigration. It has this year appropriated $250,000 to encourage immigration, against $50,000 provided last year. A colony of some twenty practical farmers and their families will soon start for Paraguay from Virginia. They have been given two leagues of land near San Pedro by the government, and everything will be done to make the venture a success. There is plenty of tobacco and cotton in Paraguay.

THE Senate Pensions Committee has wisely refused to agree to the amendments made by the House to the Senate Dependent Pension Bill. It is the opinion of the Senate committee that it is the duty of the Government, before entering upon any other pension legislation, to provide for the needs of disabled and dependent soldiers in the most liberal manner possible. The Senate bill was framed upon this theory. Service pension the committee believes is a matter which should not be involved with a disability bill, but that, whenever it is deemed wise to inaugurate a system of service pensions, it should be done for the benefit of all living soldiers who were honorably discharged, and that the rate of pension should be decided according to the length of service.

THE question of establishing subtreasuries for the receipt of agricultural products and to lend money thereon to farmers, was again before the Ways and Means Committee at Washington, yesterday. To our mind, this plan savors too much of paternal government. If an industry does not pay, it cannot be kept alive in any such manner. The farmers must look to more varied production for an amelioration of their lot. If wheat or barley or hay do not pay, it is chiefly because there is too much raised, and they should try something else, such as sugar beets, or sorghum, or ramie, or flax. This is easier on this coast than in the East, on account of the manifold capabilities of our soil and climate, but products to the value of many millions of dollars annually are imported from abroad, which might successfully be raised east of the Rocky Mountains. Then, again, the farmers should combine to fight against the extortions of middlemen and transportation companies. Their salvation is largely in their own hands.

THE QUESTION OF THE HOUR.

It was Senator Teller's turn to speak on the silver question in the Senate yesterday, and he made some forcible and pertinent remarks. He characterized the silver bill as relating perhaps to the most important question that had been presented to the Senate since the demonetization of silver in 1873. Interest in the rehabilitation of silver was, he showed, not by any means confined to the West, as the "goldbugs" pretend to believe. It is demanded, he said, "in the interest of civilization; in the interest of progress; in the interest of the whole human race." He criticized the Windom bill, remarking that the fact of this bill's meeting the approval of monometallists everywhere warranted the supposition that it was a "Trojan horse." The plank in the Republican platform promising full recognition of silver was inserted in consequence of the universal demand of the country for the use of silver as money, and Mr. Teller declared that "he would insist upon its observation, whether it parted him from the Administration or not."

In his speech, Mr. Teller undoubtedly expressed very accurately the sentiments on this question, not only of silver producers, but of a great majority of the people of the United States, the exceptions being chiefly members of the banking and capitalist classes—those who have loaned in cheap currency and wish to exact payment in dear gold. The opinion of these classes of citizens may be gathered from a paper which has always made a specialty of representing them, together with corporations and trusts of every description—the Boston Journal. In a recent issue, that paper deplores the fact that the silver question in Congress becomes "increasingly menacing" with every conference between the House and Senate. The "more conservative elements," says the Journal, are outnumbered and outgeneraled, and all the concessions which are made are toward a compliance with the extreme views of the most pronounced friends of silver. In fact, the Journal asserts, with bated breath, that nothing but a fear of the President's veto stands between the country and the awful contingency of free coinage. The Windom bill would suit it. Of course it would. Referring to the proposition to pay for silver in "lawful money," instead of in bullion, the Journal makes these dire predictions:

> The effect of the latter provision is to remove the safeguard of the Windom proposition, which secured a dollar's worth of bullion value to the holder of every dollar of treasury notes, and to substitute the flexible expression "lawful money," which might come to mean an indefinitely inflated and depreciated paper currency. This proposition is a serious blow at every principle of sound finance. It menaces the national credit. It would cripple us in our commercial and business relations. It would hurry us at a prodigious pace tow rd the single silver standard. It would undo, causelessly and wantonly, very much of what has been done by the Republican party in its struggle for the maintenance of sound finance and honest money. The situation calls for the energetic cooperation of all conservative men to withstand a movement which, under the promise of a delusive advantage, threatens the most dangerous consequences.

As the Boston Journal is a stalwart Republican paper, it is presumable that it read the Republican national platform. Does it believe that the promise contained therein, to recognize silver, meant what it said, or did it regard the promise merely as molasses to catch flies? The Windom proposition, to pay for silver bullion in silver bullion, is certainly not recognition. It is an insult to intelligent men. It will not do.

The silver question is at present the question of the hour. As Senator Teller says, it is not merely a question for the silver-producing States; or even for the people of this country. It is a question for civilized humanity. On the one side are the interests of the great mass of the people; on the other those of a few thousand money-lenders, who already possess a surplus of this world's goods, largely gained by usury and "combines." Such being the case, the ultimate result of the conflict cannot be a matter of doubt. It may not be settled satisfactorily this year, but the sooner it is settled the better it will be for those who are opposing the popular will.

THE WEATHER.

We hear some complaint of the warm weather of yesterday, and yet it is not to be compared with the sultry days of the other side of the continent. It is good growing weather, such as our crops needed, and it is tempered by pleasant sea breezes, so that out of the direct rays of the sun the heat is not oppressive.

No one has any cause to complain of the climate of this section. In no other country under the skies is there a spot where an equal degree of comfort can be enjoyed throughout the year. There is no extreme cold, and even our warmest days are followed by nights of delicious coolness, in which perfect rest is possible and the heat of the day is forgotten.

The air is so dry we do not feel the heat, even at 90 degrees, as much as we would a temperature of 75 degrees in the moister atmosphere of the other side. Sultry days are the exception rather than the rule in this climate, and that is why people grumble so inconsiderately when they chance to come, fogetting the more than three hundred days when physical discomfort is unthought of. There are elements in human nature that are exceedingly paradoxical.

SUNDAY IN GERMANY.

The continental Sabbath of Europe is a very different thing from the American Sabbath, which was born with American liberty and cradled with it, and held sacred as a day of rest and worship.

In the matter of Sabbath observation the young German Emperor has made some wise discriminations. Declaring his full sense of the importance of the happiness of the laboring people of his empire, in his recent address to the Reichstag he did not forget to urge Sunday rest as one of the essentials of contentment and happiness. Yet that man is intensely German, but he is far-seeing enough to recognize the need of Sabbath rest. Like many of his countrymen in our midst he is no advocate of a go-as-you-please Sunday, which is virtually no Sabbath at all. This German Emperor may yet happily disappoint the Christian world by the advocacy and support of views that will do honor to his Christian manhood, and while Germany, under his rule, may go forward in the matter of Sabbath observance, let not Christian America go backward.

A RUMOR comes from Canada that a new secret Irish association has been formed in the French part of the Dominion, having for its dual object the obtaining of money in Canada for Irish home rule and the waging of "warfare" against British rule in Canada, with the final object of the separation and annexation of the Dominion to the United States. This means, probably, that the so-called "patriots," who have lived for years in luxury on the contributions of deluded Irish-Americans, finding their income from this source running short, since the Cronin-case exposures, are going to try to work a new lead among the French-speaking subjects of Queen Victoria in Lower Canada. All that these home-rule leaders in America have ever accomplished has been to send over a paid emissary to blow up a building or murder an official in England, whenever the subscriptions of silly workingmen and servant girls in this country have begun to lag. Such "warfare" as this merits the contempt and disgust of all right-thinking people, Irishmen included.

THE Mexican postoffice department is about to adopt a novel device. A phonograph is to be placed in each principal office in the country, for the accommodation of the numerous citizens who cannot read or write. The illiterate Mexican will go to the postoffice, talk his message into the receiver of the phonograph, and when the cylinder reaches its destination the person addressed will be sent for, and the message will be repeated to him by another machine. Another postal convenience is an insurance company which guarantees the senders of valuable letters and packages against loss in the mails.

AMUSEMENTS.

THE GRAND OPERA-HOUSE.—The story of Bronson Howard's *Shenandoah* is strongly sympathetic. A Federal officer is in love with a charming little rebel girl whom he met at a grand ball in Charleston on the night when the historic first shot was fired at Fort Sumter. Amid the terrible vicissitudes of war he meets her again in the beautiful valley of Shenandoah. She is once brought before him as a prisoner, and they are in many scenes placed in strange situations. There are other lovers in the play, and sentiment and humor heighten and brighten all the scenes. The comedy features are strong, and a spirited black horse, the famous "Jack," will recall one of the incidents of the war. The play requires a carload of special scenery, and the press of San Francisco is unanimous in conceding the Shenandoah Valley to be the greatest scene ever presented in that city. The sale of seats begins this morning.

AMONG THE POLITICIANS.

The San Francisco Democratic county committee has increased its membership from 60 to 100.

The Illinois Farmers' Alliance has 20,000 members, who are discussing economic questions, such as the tariff, trusts, etc.

Judge Rodney Hudson of Lake county will be in the race for member of Congress from this (First) district this fall. The Dispatch-Democrat of Ukiah presents his name with words of unqualified indorsement, and, unless all political signs fail, Hudson will be the Democratic nominee.—[Napa Register.

Col. Calvin S. Brice thinks that Mr. Cleveland is most likely to be the Democratic candidate in 1892, in which case, of course, the great rainbow chaser expects to fall into his old place as chairman of Mr. Cleveland's campaign committee. We do not know how it is with the Democrats, but this combination certainly commands the entire approval of the Republican party.—[Boston Journal.

Democrats of Illinois are cultivating confidence that they can carry that State this year. The Chicago News says they will take advantage of this, being an "off year" for the Republicans and discontent of the farmers. That paper also claims that Harrison's administration has not pleased the workers of his party. But more especially are the Democrats pleased, because in the spring elections they carried 65 counties.

Excitement in San Bernardino.

[Courier, May 14.]

The Courier is requested by prominent citizens to announce that a meeting will be held tonight in the courthouse at 7:30 o'clock, to arrange for a reception to Gov. Waterman, who is to arrive here on Friday. His telegram to the Courier yesterday announced that the site for the asylum has been approved and the money paid over. To the courthouse, then, tonight, citizens of San Bernardino! To the courthouse, men of the town R. W. Waterman has done so much for, in the face of fierce detraction! To the courthouse and show him your appreciation, your gratitude! To the courthouse!

Fine Alfalfa.

Some very fine samples of grain and alfalfa grown on Dr. Barber's ranch, in the eastern part of Antelope Valley, were exhibited in the TIMES office the other day. The alfalfa, not yet in bloom, stands almost as high as a man's shoulder. The grain included heads of wheat, bearded and beardless barley and oats, all of the fullest and finest character.

More Mormons Arrive.

NEW YORK, May 14.—One hundred and fifty Mormons arrived this morning by the steamship Wyoming, en route to Salt Lake City.

Leprosy in Chicago.

CHICAGO, May 14.—A report has been made to the department of health that two pronounced cases of leprosy exist in the Chinese colony in this city.

A Nervy Burglar.

MAC LEOD (N. W. T.), May 14.—A burglar entered the mounted-police barracks last night, and carried away a safe and secured a thousand dollars.

COAST GLEANINGS.

The New Rates on Shipments of Fruits.

Continued Earthquakes Cause a Panic at Santa Cruz.

Men Kept Constantly Employed Watching Railway Tracks.

The San Francisco Grand Jury Warns the City That Its Fire Department is Wholly Inadequate, Etc.

By Telegraph to The Times.

SAN FRANCISCO, May 14.—[By the Associated Press.] A circular reducing freight rates from California to the East has been received from the chairman of the Transcontinental Association at St. Louis, to go into effect May 26th. Special fast trains will also be run, and parties shipping seven carloads of fruit at one time can have them sent at the same speed as passenger trains by paying about one-third more than the regular rates. Such trains must be consigned to one person for collection purposes, but the cars may be consigned to different parties. Any number of persons or firms may combine to take advantage of this service.

GUARDING AGAINST FIRE.

The San Francisco Grand Jury's Warning.

SAN FRANCISCO, May 14.—[By the Associated Press.] The Grand Jury filed a report in Judge Murphy's court today, giving the results of its investigations into the condition of the fire department, and directing attention to many needed improvements for protecting property, made necessary by the rapid growth of the city.

The smallness of the department is much deplored. The report declares that the sparing of San Francisco from a general conflagration can only be attributed to luck. Increased appropriations and a fully paid fire department commensurate with the size of the city are recommended, and in this connection figures are given showing the proportionate amounts of money expended toward securing protection against fire in other large cities of the United States. The present San Francisco department is said to consist of five trucks, 17 engines, seven hose companies and 26,300 feet of hose (good and indifferent); manned by 75 permanent and 268 call men.

More hydrants are also recommended. Figures are given showing the result of recent tests to determine the amount of force lost by friction when water is carried through hose for any great distance. It is stated that while in all eastern cities hydrants are placed only 200 feet apart, in San Francisco, a city built almost entirely of wood, they are from fifteen hundred to two thousand feet apart.

Attention is directed to the fact that the working of the department is impeded by telephone and telegraph wires in the business portion of the city, and in order to overcome the difficulty it is suggested that the city should purchase a full set of Skinner & Bangor ladders.

In conclusion, the Board of Supervisors is urged to at once purchase at least ten new engines, three trucks and at least ten thousand feet of hose, and see to placing 1500 additional hydrants.

LUMBER BURNED.

Large Fire at San Bernardino—Losses, $90,000.

SAN FRANCISCO, May 14.—[By the Associated Press.] The Chronicle's San Bernardino special says: Fire broke out in the West Coast Lumber and Mill Company's mill this evening, and in a few minutes enveloped it in flames, which spread rapidly to the surrounding buildings. The large piles of lumber in the yard made a sheet of flame about four acres in extent.

The fire department was powerless to save any property of the company, but prevented the fire from spreading to residences in the vicinity.

The mill was worth $40,000, and had an insurance of $15,000. There was over fifty thousand dollars' worth of lumber consumed, on which there was no insurance.

SAD AFFAIR.

A Lady's Skull Fractured in a Runaway Accident.

SACRAMENTO, May 14.—[By the Associated Press.] Among the passengers to arrive from San Francisco this morning on the overland train, which was delayed by an accident at Suisun last night, was Mrs. Emma L. Burt of this city. The lady entered the hack of Robert Kent, at the depot, and the horses started off on a trot before Kent had taken his seat. He grasped the reins, but was thrown against a pole and fell to the ground. The horses started up Second street at a wild pace. Mrs. Burt jumped from the hack near L and Third streets and fell on her head, fracturing her skull. Her son was sent for, but she died without regaining consciousness. She was the widow of Theodore Burt, formerly a railroad engineer. Kent's injuries were not serious.

"Patent Agents" Sentenced.

SAN FRANCISCO, May 14.—Clarence Sanborn, a so-called "patent agent," convicted of using the United States mails to defraud inventors, was today sentenced to serve 18 months' imprisonment on the first count, 12 months on the second and six months on the third, and to pay a fine of $250 on each count.

Samuel Sanborn, similarly indicted, was sentenced to 18 months' imprisonment and a fine of $100.

A Fight Off.

SAN FRANCISCO, May 14.—The fight between Reddy Gallagher and Billy McCarthy, which was to occur in the California Club, has been declared off on account of Gallagher's sickness.

Bob Fitzsimmons, a new arrival from New Zealand, has been substituted for Gallagher, and will fight McCarthy May 29th for a purse of $1250.

Prize-fight on a Barge.

SAN FRANCISCO, May 14.—The Chronicle's Portland special says: Tom Fracar and Dave Flaherty fought 10 rounds with two-ounce gloves for $500 a side on a barge near the city this afternoon. Fracar won easily.

THE CENTER OF QUAKES.

An Earthquake Panic Caused Near Santa Cruz.

SAN FRANCISCO, May 14.—[By the Associated Press.] The Chronicle's Santa Cruz special says: Ever since the big earthquake of the 24th of last month there have been daily seismic disturbances along the line between Pajaro and the San Juan country, where the earthquake was heaviest. Each day three or four small shocks occurred, and yesterday six quite pronounced ones were felt. Two were felt at 5 o'clock this morning in this city.

The fissure made on the Chittenden ranch above Pajaro during the big earthquake has been gradually increasing in depth and width. The railroad company is keeping a force of carpenters in the vicinity of the bridges between Pajaro and Gilroy for fear of damage by shocks if they get heavier. It is said there will be no change in the time card of the coast division till the earthquakes cease, as the company do not want to put on the Monterey flyer for fear of accident.

A Murderous Young Jap.

SAN FRANCISCO, May 14.—Late this evening several boys guyed the Japanese students at the Methodist mission in this city. The Japanese retorted and a fight ensued, in which one of the Japs drew a knife and cut one of the boys named James O'Connor severely in half a dozen places. The wounds are not dangerous.

THE BALL FIELD.

GAMES ON EASTERN DIAMONDS YESTERDAY.

Only Moderately Large Crowds Attend the Brotherhood Contests, While the Leaguers Fair the Same.

By Telegraph to The Times.

BOSTON, May 14.—[By the Associated Press.] Keefe proved too much for the Boston brotherhood club this afternoon. In the absence of Kelly the home team played as if without a head. The attendance was 4000. Score:

Boston	0	3	0	0	0	1	0	0	0	—4
New York	1	0	3	5	0	0	0	2	*	—11

Batteries: Gumbert and Swett, Keefe and Vaughan.

BUFFALO, May 14.—The brotherhood game this afternoon was a good one. Both pitchers did good work, but Barston had the best of it. The attendance was 300. Score:

Buffalo	0	0	0	0	0	1	0	0	0	—1
Chicago	0	2	0	0	2	0	0	0	0	—4

Batteries: Ferson and Mack, Barston and Farrell.

PHILADELPHIA, May 14.—Philadelphia this afternoon defeated the Brooklyn brotherhood club in a good game that was exciting and marked by some bad and many good plays. The attendance was 500:

Brooklyn	0	0	0	0	5	0	0	0	0	—5
Philadelphia	0	0	0	1	2	3	0	0	0	—6

Batteries: Weyhing and Kinslow, Cunningham and Hallman.

League Games.

BOSTON, May 14.—The league game this afternoon was characterized by fine fielding and terrific batting. Vickery was driven out of the box in the sixth, up to which time the Bostons had made 12 runs. The attendance was 1500:

Boston	0	5	0	7	0	0	0	1	1	—14
Philadelphia	0	0	0	0	3	0	1	3	0	—7

Batteries: Getzein and Bennett, Vickery, Smith and Schriever.

BROOKLYN, May 14.—The New York league club defeated the home team by superior batting. They came near losing through some rocky fielding, recovered lost ground by a batting streak in the eighth. The attendance was 1500.

New York	1	3	0	0	0	0	0	3	0	—6
Brooklyn	0	0	0	0	0	3	1	0	0	—4

Batteries: Russie and Buckley, Terry and Daly.

Postponed.

CHICAGO, May 14.—All American Association games were postponed owing to wet grounds. The league at Pittsburgh were postponed on account of rain.

OFF THE TRACK.

Spreading Rails Cause an Accident Near Alviso.

SAN JOSE, May 14.—[By the Associated Press.] The narrow-gauge train from San Francisco was wrecked three miles north of Alviso this afternoon. A spreading of the rails caused the engine to leave the track and go down a six-foot embankment, where it was buried in the mud.

The engineer put on the air brakes and jumped. The baggage car and smoker left the rails. The remaining two coaches kept on the track.

The engineer received a sprained ankle. The fireman went down with the engine, and escaped with a burned arm. The passengers were thoroughly shaken up and bruised, but no one was seriously injured.

Railway Directors Elected.

ST. LOUIS, May 14.—The annual meeting of the St. Louis and San Francisco Railroad was held today. The following were elected directors: George Cappell, Walter L. Frost, Isaac E. Gates, George J. Gould, E. R. Gray, C. P Huntington, H. K. McHarg, H. L. Morrill, Horace Porter, Jesse Seligman, Russel Sage, Henry Seligman and E. K. Winslow. Of these McHarg, Morrill and Seligman replace Patton, Buckley and Oday of the old board.

Dynamiters in Council.

NEW YORK, May 14.—The United Irishmen and Irish Volunteers tonight commemorated the execution of the murderers of Lord Cavendish and Secretary Burke, in Phœnix Park, by a meeting in Clarendon Hall. Timothy Quinn, chairman, in a long speech, denounced Parnell because he had not secured home rule for Ireland. He said dynamite and like means were alone practicable.

Strikes Not Prohibited.

ROCHESTER (N. Y.), May 14.—The general convention of the order of railway conductors decided today to eliminate from the constitution the clause prohibiting strikes. There has been a hot fight on this point, Grand Chief Wheaton and the eastern delegates opposing it. It was on this issue that Wheaton stood for reëlection, and he will now probably withdraw.

Charges Against an Executor.

NEW YORK, May 14.—The heirs of Paul Spofford, once a millionaire shipping merchant here, move for removal of L. Spofford, executor of the estate. It is said $2,000,000 is unaccounted for.

A TORY BLUNDER.

Conservatives Defeated in the Commons.

Von Moltke's Characteristic Speech in the Reichstag.

Military Economy Liable to Imperil the Fatherland.

The Old General Intimates That the Country's Peril is Now from the Discontented Classes at Home.

By Telegraph to The Times.

LONDON, May 14.—[By Cable and Associated Press.] In the Commons tonight Howe (Nationalist) moved a second reading of the Irish Agricultural Laborers' Bill, proposing the use of the church surplus to erect cottages for laborers. There was a spirited debate, Balfour contending that the Parnellites desired to embarrass the government and injure the Land Purchase Bill.

The second reading was agreed to without division, amid prolonged Irish cheers.

The defeat of the government was due to a blunder of the Conservative whips, who notified members of the government party that their presence would be required at 4 o'clock.

This became known to the Parnellites, who attended in full strength at noon, and after short speeches pressed the matter to a vote before the Conservatives could be mustered.

VON MOLTKE'S WARNING.

The Fatherland's Safety Depends on Her Army.

BERLIN, May 14.—[By Cable and Associated Press.] During the debate in the Reichstag today on the military bill, the Minister of War explained the provisions of the measure.

Von Moltke spoke in its support. The European situation, he declared, was always growing more difficult, and it was imperative that Germany should have a strong military system. A strong government alone would be able to maintain peace, and there was no one who did not hesitate to throw a match into the powder barrel.

He believed that all the powers were peacefully disposed, but security can only be attained by Germany's own efforts. Of course the maintenance of the army on a war footing demands the expenditure of large amounts of money. "But," said he, "the point to be considered is this: If we economize in our war expenditures the most brilliant financial sensation we may be able to create will not insure the exclusion of our enemies from the fatherland."

Richter, leader of the Progressist Liberals, said the increase in France was accompanied by a reduction in the time of service to two years. He favored the same for the German army. He maintained that the Reichstag ought to form its own views and not from a decision based on the views of military officers.

Gen. Duvernois replied that the government was preparing a bill to reorganize the army, and a chance would be offered in the near future to discuss the subject of a shorter service. For the present the government would make no concession.

Von Moltke declared that the days of wars waged by cabinets are past. "The elements that now threaten peace," he said, "are found among the people in the cupidity of classes less favored by fortune at home, and their occasional attempts to obtain a rapid improvement of their condition by forcible measures abroad. The dangerous elements are producing everywhere discontent, and may at any moment precipitate war, even against the will of the government. For a government not strong enough to oppose the passions of people and endeavors of parties constitutes a permanent danger of war—when war for the past year has hung like Damocles's sword over our heads at last breaks out, its duration no one will be able to foresee. It might be a 'seven-years' war or even a thirty-years' war. Woe to him who sets the match."

LONDON, May 14.—The Berlin correspondent of the Times says Von Moltke's speech has assured the adoption of the Military Bill.

STRIKERS' RIOTS.

The Province of Biscay Under Martial Law—A Bloody Fight.

BILBOA, May 14.—[By Cable and Associated Press.] There is a strike of 9000 miners in this district for increase of wages and reduction of working hours.

Mining riots are reported at Ortulla and Desierto. The troops fired, killing several and wounding others. The whole province of Biscay is under martial law. Business is at a standstill, and railway traffic is suspended.

HAMBURG, May 14.—The striking gas workers continued their riotous demonstrations today. Several conflicts occurred between the police and mob. Many of the latter were injured. Several ringleaders were arrested.

PRAGUE, May 14.—The strike is extending. The strikers are riotous and soldiers are patroling the streets.

NOTES FROM ABROAD.

A Marquis Says He is Engaged to Mrs. Frank Leslie.

LONDON, May 14.—[By Cable and Associated Press.] Marquis de Lenville authorizes the statement that he and Mrs. Frank Leslie are engaged, and their marriage will take place next month.

RUSSIA'S LOCUST PEST.

ST. PETERSBURG, May 14.—A plague of locusts is devastating the Transcaucasia. A quarter of a million acres of agricultural land at Tiflis and Batter has been ravaged. Three hundred thousand men are occupied in the destruction of locusts, and still they are swarming over everything.

VICTIMS OF AN EXPLOSION.

ROME, May 14.—Five persons injured by the explosion of balastite have since died, making the total number of victims 19.

Charities and Corrections.

BALTIMORE, May 14.—The National Conference of Charities and Corrections began here today. Mayor Davidson welcomed the visitors this evening, and numerous speeches were made, including one by Dr. Byers of Columbus, O., president of the conference. Some letters of regret were also read, among them one from ex-President Cleveland.

CANADIAN PACIFIC.

Fine Financial Showing—Connections with American Lines.

MONTREAL, May 14.—[By the Associated Press.] The annual meeting of the Canadian Pacific Railroad Company was held today. The old board of directors was reëlected, with one exception. The report of the past year shows: Gross earnings, $15,030,660; net earnings, $6,006 059; surplus, for year, after payment of supplementary dividend, $1,576,026; surplus from the previous year, $326,423; increase in profits over the previous year, $2,230,285. The report expresses the belief that there is no ground for anticipating hostile legislation at Washington and states the intention to continue the 5 per cent. dividends.

Referring to the completion of the line from Toronto to Detroit, the report states that there is a traffic arrangement with the Wabash and two Michigan roads, and says the great system of the Wabash which has affected independent connections with Chicago, St. Louis and other Western and Southwestern points and the connections with two important Michigan railroads will be of great value. William C. Van Horne was elected president.

Verdict in a Libel Case.

SAN FRANCISCO, May 14.—The jury in the case of the libel suit of Adair Welcker against the Examiner for $100,000 damages, rendered a verdict for the defendant, assessing the costs to the plaintiff.

SISTARE'S FAILURE.

THE BROKER IN JAIL IN DEFAULT OF BAIL.

A Former Book-keeper of the Firm Makes Startling Disclosures of Crooked Business Methods.

By Telegraph to The Times.

NEW YORK, May 14.—W. H. M. Sistare, the broker arrested on Monday for failing to account for $112,000 worth of securities placed with his firm by Richard Hecksher of Philadelphia, passed last night in confinement in Ludlow-street jail. So far he has not been able to obtain bail, which was fixed at $75,000.

NEW YORK, May 14.—The New Orleans correspondent of the World saw John M. Conway, who was head bookkeeper of the firm of George K. Sistare & Sons from the time the firm was formed until Christmas last. He makes a startling statement, saying that the firm has been totally insolvent for over two years, and was kept afloat by an exchange of bank checks with Mr. Hilgers in Philadelphia and by a system of cable transfers upon Paris by "coopering" every large order for the sale or purchase of stocks, and by the urgent solicitation of deposits of securities at high rates of interest. The securities thus obtained were immediately hypothecated and cash obtained.

Huntington Beaten.

NEW YORK, May 14.—Judge O'Brien this afternoon granted an injunction restraining Frederick Olcot, C. P. Huntington and others from taking any action under the reorganization scheme of the Houston and Texas Central road. The injunction was granted on the application of a number of stockholders represented by Gernsheim & Co., claiming that the stockholders would be frozen out in favor of Huntington and the Southern Pacific. The trustees will now make an inquiry into the floating indebtedness.

Another Caisson Accident.

LOUISVILLE, May 14.—The caisson at the new bridge capsized this afternoon killing one man and seriously injuring several others. Fifty men were at work cementing the outside when the caisson suddenly careened, the timbers snapped and the massive structure slowly turned over and now stands bottom-side up. Supt. Mitchell was killed by falling timbers.

White Caps Shot.

MERIDIAN (Miss.), May 14.—A band of White Caps, who have been unmercifully beating parties in this neighborhood, visited the house of a negro named Anderson, last Sunday night. Upon the negro refusing to come out they fired the house. Anderson then ran out and fired into the crowd, killing Louis Land and wounding two others. Anderson escaped.

Successfully Launched.

PHILADELPHIA, May 14.—The new iron steamship City of Seattle, built for the Puget Sound and Alaska Steamship Company, was successfully launched today. She will be fully completed by August 1st, when she takes her departure on her 17,000-mile voyage to Seattle.

☞ **Eye, Ear, Throat and Nose.**—Dr. Slocum (late of Pittsburgh), No. 529 Broadway. Operations skillfully performed.

☞ **Disappointment overcome at** last by the arrival of the very handsome dove panel souvenirs we ordered from Europe. It was our intention to distribute the same on the day of our grand opening, May 3d. However, it's never too late for a good thing. They are here now and will be presented to every lady visiting our establishment Saturday, the 17th inst. Respectfully, CHICAGO CLOTHING CO., corner Spring and Franklin streets. BEN L. MORRIS, Manager.

☞ **Builders' Hardware.**—Full stock at lowest prices; also, Garden-hose, Lawn-sprinklers, Pumps of all descriptions. A specialty in Pumps for destroying the scale-bug. Model Grand Range. Household Furnishing Goods, Refrigerators and Water-coolers, at W. C. FURREY'S, 59 and 61 North Spring street.

☞ **Removal—Chapman & Paul** are moving their stock of Hardware, Stoves, Tinware, Plumbing Goods, etc., from 112 Commercial street to 124 West First street, in the Wilson block, where they will be pleased to see all in need of goods in their line.

☞ **Removal.**—O. A. Johnson, Boot and Shoe manufacturer, has removed from the Y.M.C.A. building to new and neat store, 341 S. Broadway. Fine custom work a specialty. Old friends and new are invited to call.

☞ **Coronado Natural Mineral Water.** For restoring and maintaining the health of the body nothing can excel it. For sale by leading liquor merchants, druggists and fancy grocers.

☞ **Jet Black Ink on Draught** sold in any quantity, from 5 cents up. Bring your empty bottles and have them filled. LANGSTADTER, 208 South Spring street, opposite Hollenbeck Hotel.

☞ **Sanitary Plumbing** a specialty by the S. M. PERRY CO., 519 and 521 South Broadway. Telephone 84.

☞ **Go to the Broadway Stable,** 428 South Broadway, for saddle horses. Tel. 767

☞ **Dr. Bennett** has removed to 248½ South Spring street.

IN BOTH HOUSES.

A Prohibition Bill in the Senate.

Its Purpose to Counteract the Late "Original Packages" Decision.

Teller Makes a Bitter Attack on the Windom Silver Bill.

The House Struggles Through a Few Pages of the Tariff Bill Without Making Any Amendments.

By Telegraph to The Times.

WASHINGTON (D. C.), May 14.—[By the Associated Press.] *Senate.*—Among the bills placed on the calendar was the Senate bill subjecting imported liquors to the provisions of the laws of the several States.

Mr. Hoar, a member of the Judiciary Committee, explained that the bill was rendered necessary by the late decision of the Supreme Court. He fully concurred in the purport of the bill, but he supposed the principle of the court's opinion extended to other things than distilled spirits (to opium for instance), and he should have preferred that the bill should have applied to all articles of which States might desire to prohibit the sale. However, in order not to delay action in the matter, he had assented to the report of the bill.

Mr. Edmunds, also a member of the Judiciary Committee, expressed the same idea.

After further discussion Mr. Plumb desired to know what question was before the Senate, and was informed by the Vice-President that there was no question pending. He then demanded the regular order, and when Mr. Hoar desired to make some further remarks Mr. Plumb objected and insisted on the regular order. This was resented by Mr. Hoar, who remarked that he never had seen such an exhibition of boorishness before.

"Then you never look into a glass," was the retort of Mr. Plumb.

Mr. Edmunds introduced a bill to establish the "University of the United States," and had it referred to a select committee.

The silver bill was then taken up, and Mr. Teller addressed the Senate. He spoke of the bill as relating to perhaps the most important question that had been represented to the Senate since the demonetization of silver in 1873, if it could be truthfully said that the question was ever presented to the Senate. He disclaimed any anxiety or any especial interest in promoting the price of silver, save and except that silver was an American product, and therefore every American ought to have an interest in advancing its price. The people of Colorado had comparatively little interest in an advancement of the price of silver, because, although they produced one-sixth of all the silver produced in the world, they did not depend upon the silver product, and very shortly other interests of the State would far outweigh the interests of mere silver production. The silver product of the United States (50,000,000 ounces last year) was insignificant in comparison with the great interests of the country that were involved in the rehabilitation of silver as a money metal. It would not do to say that the "silver barons of the West" were demanding it, or that the demand was in the interest of cheap money. It was demanded in the interest of humanity, in the interest of civilization, in the interest of progress, in the interest of the whole human race. He criticised Mr. Windom's bill, and said he could not see what the purpose and object of that scheme were. That scheme met the approval of the gold monometallists everywhere, and that was reason enough to warrant the supposition that it was a Trojan horse. Of the bill reported from the Finance Committee, he said it was founded on some system of financial policy, and there was some philosophy in it. But it did not propose to use silver as money. Its fundamental idea was, as in the other bill, that silver was a metal and nothing else.

Mr. Teller went on to speak of the silver plank in the national Republican platform as promising full recognition of silver as money, and said the plank was inserted in recognition of the universal demand of the country for the use of silver as money, and he would insist upon its observation, whether it parted him from the Administration or not. Did the pending bill, he asked, recognize silver in accordance with the platform? He thought not.

Without concluding his speech, Mr. Teller yielded to a motion to go into executive session.

When the doors were reopened the silver bill was laid aside informally till tomorrow, and the Senate proceeded to business on the calendar, and after passing several bills adjourned.

House.—On motion of Mr. Morrill of Kansas, House insisted on its amendment to the Senate Dependent Pension Bill, and a conference was ordered.

The House then went into committee of the whole on the Tariff Bill.

Various amendments looking to a reduction of the duty on earthen, china and glassware were made on the Democratic side, but met with no success. In the course of the discussion of one of these amendments, Mr. McMillin said that Campbell of Pittsburgh, the glass manufacturer, asked for protection from foreign labor, while he was charged with importing foreign labor in violation of the contract labor law.

Mr. Bynum said Campbell had come before the Ways and Means Committee and held a consultation with the gentleman from West Virginia (Mr. Wilson) and himself, and had then gone away and made an affidavit which was false from beginning to end.

Mr. Bayne said he would take Campbell's word as soon as he would that of the gentleman from Indiana, and he knew them both.

Mr. Wilson of West Virginia confirmed what the gentleman from Indiana had said.

In the course of some further remarks Mr. Bynum said the Committee on Ways and Means, in the formation of its bill, had closed the doors of the Capitol against the labor of the country, but had admitted manufacturers. The very entrance to the Capitol was closed to keep anybody from coming in but those whom the majority would allow. It admitted manufacturers, but if honest labor came and knocked at the door, it was not admitted.

Mr. McKinley said the imputation of the gentleman from Indiana, that the Ways and Means Committee had closed up a passage to the House in order that the majority might have a private consultation-room, was false. He did not permit any man to impute to the committee any bad motives or lack of courtesy to the minority. The minority of the committee knew that any imputation of that kind was absolutely false.

Having considered 16 of the 156 pages of the bill, the committee rose, and the House adjourned.

A Steamer's Narrow Escape.

QUEBEC, May 14.—The Allan line steamer Parisian, which arrived here yesterday from Liverpool, narrowly escaped a disaster off the banks of Newfoundland. In a fog the look-out sighted a huge iceberg 40 yards ahead. The engines reversed, but the steamer ran on the iceberg to a distance of 12 feet. For a time the ship shivered from the shock. She lay on her broadside a full minute and the captain ordered all hands on deck and the crew to stand by the boats. The vessel, however, soon settled back into clear water uninjured.

Irish Agitators in Canada.

MONTREAL, May 14.—It is rumored that a new secret Irish association has been formed here and at Quebec, and is said already to consist of 10,000 members, principally Irish and Canadians. A large number of the latter are Frenchmen. One object is to obtain money in Canada for Irish home rule. Another is to wage war against British rule, with the final object of the separation and annextion of Canada to the United States.

CLARKSON'S VIEWS.

THE GOVERNMENT NOT A BUSINESS MACHINE.

Our Civil Service Far Superior to That of England—Public Servants Should Not Serve Long Terms.

By Telegraph to The Times.

CHICAGO, May 14.—[By the Associated Press.] In a lengthy interview tonight with a reporter for a local paper, Assistant Postmaster-General Clarkson is quoted as saying: "The Government of the United States is a political, not a business machine."

"The genius of our political progress," he added, "lies in an active interest taken in the Government by the people. That this interest should be kept alive and aroused to even a greater extent than at present is most essential. Essayists who enjoy formulating theories for ideal governments admit that their cherished system can only come through political activity of the people."

Mr. Clarkson thinks decidedly that this country would not be better off with a civil service like England's. "What," said he, "perpetuate the office-holding class of which every member arriving at the age of 60 shall receive a pension? What aim in life would be theirs save to hang on by the easiest method possible? Their ambition would die for want of nourishment and their value to the country decrease."

"I believe," he continued, "service in the government employ is bad for any man, and after a certain period, all public servants should be sent back to the people to renew themselves. Each office should have a fixed tenure to preserve the respect of the occupant, and if the occupant desires a second term, let him show by his work that he is entitled to it."

Mr. Clarkson would not abolish civil service examinations, but thinks that every man should be examined by the official in whose employ he is to be. Such a principle prevails in business, why not in government? Mr. Clarkson asserted in reply to a question as to the comparison of our service with that of England, that the business of our Government is transacted more accurately and at a lower per centage of loss than that of any other public or private business in existence.

A MIXED-UP CASE.

A Prominent New Yorker Charged with Libeling the Astors.

NEW YORK, May 14.—[By the Associated Press.] Thomas B. Musgrave was arrested this morning at the Union League Club, of which he is a member, on a warrant issued to Augustus D. Iasigi of Rhinebeck, N.Y. Musgrave is charged with sending an indecent pamphlet to the complainant through the mails, libeling relatives of W. W. Astor.

Iasigi did not appear in court when the case was called, and an adjournment was had until Monday. The libelous article is in the shape of a type-written pamphlet and is entitled, "Statement of a Blackmailing Case." The story is remarkably sensational and very lengthy.

It relates to the misfortunes of a Wall-street broker in mining stocks, who is said to have been blackmailed by a man and woman through a scheme of an extraordinary nature. The male schemer is named in the pamphlet as James S. Armstrong, a near relative of Mrs. William Astor. The names of other prominent people are mentioned in the pamphlet, among them Eugene Granville, the actor, who is said to have been mixed up in the case with Armstrong, whoever that person may be.

The accused was paroled in the custody of his counsel to appear on Monday for examination. He claims that it is a case of conspiracy to blackmail him.

Mohawk Valley Floods.

UTICA (N. Y.), May 14.—A severe storm which has prevailed in this section in the last 24 hours has caused many streams to overflow their banks, and Mohawk Valley meadow lands is generally under water.

A terrible storm passed over the southern portion of this county early this morning, and in some places rain fell in such torrents that it resembled a cloudburst. Much damage was done at many points.

The Rate War.

CHICAGO, May 14.—The Burlington Railroad has announced that next Saturday the rate to St. Paul from Chicago will be reduced to $3. The present rate is $8. The cut will be generally met.

This afternoon the Milwaukee and St. Paul retaliated on the Burlington by making a $3 rate between here and Council Bluffs, Omaha and Kansas City, and $5.20 to Sioux City, as well as meeting the cut to St. Paul.

In a New Position.

SAN FRANCISCO, May 14.—The Chronicle's Portland special says: Rev. C. C. Stratton, lately president of Mills Seminary, is to take the position of chancellor of Willamette University, the principal Methodist institution of this State.

THE WILY HEATHEN.

Mongolian Tricks to Dodge the Exclusion Act.

A Discouraging Report by the Inspector at San Diego.

New Treaties Needed to Keep the Chinamen from Coming.

Other Washington Dispatches—The Farmers' Alliance Agent Given a Hearing on the Granger Banking Scheme.

By Telegraph to The Times.

WASHINGTON, May 14.—[By the Associated Press.] The Secretary of the Treasury today transmitted to the Senate a report from Datus E. Coon, Chinese Inspector at San Diego, Cal., dated April 21st, with respect to evasions of the Chinese Exclusion act.

Coon says it is true the Chinese are coming in the United States in spite of the efforts of the customs department to keep them out. He says opportunities for crossing the Mexican border into California are many, and with the force at the command of the department it will be impossible to prevent all of them from coming into this country. When they have once reached San Diego unobserved, it is practically impossible to prove when or how they came.

Commenting upon charges that the Scott Exclusion Act is a failure, Coon says that this is practically true, as to its execution, for the reason that when a Chinaman is arrested he is enabled, while in confinement, to make arrangements with friendly countrymen to be returned a second time and be conducted to some other town. He is also able to so disguise himself as to make his identification, if caught, extremely difficult. The order of the Secretary of the Treasury prohibiting the transfer of Chinamen in transit in the harbor of San Francisco was a most fortunate one, and will check traffic for a time. But some other method, Coon is confident, will be found by which they will come into the United States.

Coon suggests treaty negotiations with the British government and Mexico looking to the exclusion of Chinese, and says Chinese exclusion legislation would then be very simple.

The Morrow and other bills, Coon declares, are defective in that they provide for the return of Chinamen to the country whence they came. Even children laugh when told that this is the law, for they know that a Chinaman returned to Mexico will be eating his breakfast in the United States the next day.

THE FARMERS' SCHEME.

Hearing on the Proposed Agricultural Banking Plan.

WASHINGTON, May 14.—[By the Associated Press.] Macune, representing the Farmers' Alliance, this morning continued his argument before the Ways and Means Committee in favor of a bill to establish sub-treasuries for the receipt of agricultural products. To his mind no fixed volume of currency, no matter how great, would meet the needs of agriculture. It wanted an elastic medium. The farmer sold the crops in the fall, when prices were lowest, and bought supplies before harvest, when prices were highest. The crops were marketed in two or three months. This annually caused a great stringency in money.

Flower feared the plan would lead to banking on live stock, iron, lead and silver ore. They were getting along now in the latter direction at the other end of the Capitol. The true remedy for the farmers' ills was the manufacturers' plan. They should regulate the production. Raise only enough produce to meet the people's wants, and thereby get fair prices.

Mr. Macune proceeded to explain the process proposed to regulate the issue of produce certificates. He said the necessity of excluding imports of agricultural products was obvious if the quality of the certificates was to be preserved. The certificates would constitute the soundest and best currency in the world. Probably not half of the fifty million dollar appropriation asked for to put the new machinery in action would be required, but the sum should not be absolutely fixed at a minimum, as in time it would be necessary to extend the system to include all the products of labor not covered by patents.

The hearing will be continued tomorrow.

Nominations.

WASHINGTON, May 14.—The President sent to the Senate the following nominations today:

Pay Inspector Edwin Stewart, U.S. N., to be Chief of the Bureau of Provisions and Clothing and Paymaster-General of the Navy, with the rank of commodore.

To be pension agent, John C. Currier of San Francisco.

To be registers of the land office, John F. Sheehan, at San Francisco; Joseph F. Racy, at Humboldt, Cal.; John H. McKee, at Hugo, Colo.

To be receivers of public moneys, Thomas H. Lang, at The Dalles, Or.; Lou E. Foot, at Hugo, Colo.; Alfred Campbell, at Miles City, Mont.

Peter Ronan, to be Indian agent at the Flathead agency in Montana.

California

A Pioneer's Experience With Hood's Sarsaparilla.

"I am a pioneer in this county, having been here 30 years. Four years ago my little son Ellery became blood-poisoned by impure virus in vaccination. His arm swelled terribly, causing great agony; physicians said the arm must be amputated, and even then his recovery would be doubtful. One day I read about a blood purifier, new to me, and was surpised to learn that it was prepared by C. I. Hood, with whom I used to go to school in Chelsea, Vt. I decided to have my boy try Hood's Sarsaparilla, and was much gratified when it seemed to help him. He continued to grow better as we gave him the Sarsaparilla, and having used 8 bottles is now entirely cured. As Hood's Sarsaparilla has accomplished such wonderful results, I recommend it all I possibly can." JEROME M. SLEEPER, Upper Lake, Lake Co., Cal.

The City Treasurer

Of Lowell, Mass., says: "The above is from my brother, whose signature I recognized. I am also glad to testify to the excellence of Hood's Sarsaparilla, and to say that C. I. Hood & Co. are considered one of the most reliable firms in New England." VAN B. SLEEPER, City Treasurer, Lowell, Mass.

Hood's Sarsaparilla

Sold by druggists. $1; six for $5. Prepared only by C. I. HOOD & CO., Apothecaries, Lowell, Mass.

100 Doses One Dollar

CONFIRMED.

Some Important Nominations Ratified by the Senate.

WASHINGTON, May 14.—In executive session this afternoon the Senate confirmed the following nominations of Oklahoma officials: George W. Stoke of Indiana, Governor; Robert Martin of Oklahoma, Secretary; Edward B. Greer of Illinois, Chief Justice of the Supreme Court; A. J. Seat of Missouri and J. G. Clark of Wisconsin, Associate Justices; W. S. Lurty, Marshal; Horace Speed of Oklahoma, Attorney.

The Senate also confirmed Albert H. Jones, to be United States Marshal of Colorado; S. W. Backus, to be postmaster of San Francisco.

Other postmasters were confirmed as follows: J. S. Miller at Ontario, Cal.; C. H. Weatherwax at Placerville, Cal.; Mrs. Clara D. Darcy at Puyallup, Wash.

The nomination of William D. Sorsbury of Mississippi to be Consul-General to Ecuador was confirmed by a party vote. A vigorous fight had been made against him by the southern Senators.

Railway Men Heard.

WASHINGTON, May 14.—A number of prominent railroad men were before the Senate Committee on Commerce today to express their views on the several bills intended to compel railroads to equip freight cars with power brakes and automatic couplers. The general opinion was that no such legislation should be passed; that the railroads should be left to work the matter out.

Indian Tribes to be United.

WASHINGTON, May 14.—The Secretary of the Interior favors uniting the Indians of the Pine Ridge Agency, in South Dakota, and those at the Tongue River Agency, in Montana, and locating them upon the Crow or some other reservation. The President believes such an arrangement would promote the best interests of both bands.

Resigned.

WASHINGTON, May 14.—Paymaster-General Looker has resigned the office or Chief of the Bureau of Provisions and Clothing, on account of ill health, and the Secretary of the Navy has accepted his resignation, to take effect upon the appointment and qualification of his successor. He will be granted leave of absence, and, in case his health does not improve, will be placed on the retired list.

ROYAL BAKING POWDER

Absolutely Pure.

This powder never varies. A marvel of purity, strength and wholesomeness. More economical than the ordinary kinds, and cannot be sold in competition with the multitude of low test, short weight alum or phosphate powders. SOLD ONLY IN CANS. ROYAL BAKING POWDER CO., 106 Wall st., New York.

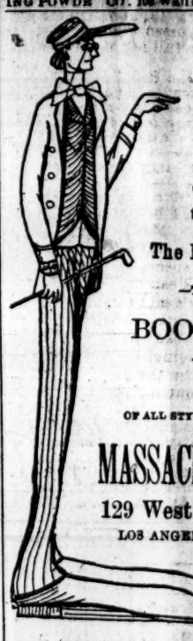

I have looked all over the city and find that

The BEST PLACE

—TO BUY—

BOOTS

—AND—

SHOES

OF ALL STYLES IS AT THE

MASSACHUSETTS

129 West First St.,

LOS ANGELES, CAL.

FOOT NOTE—Our Motto: Reliable Goods at the Lowest Prices.

GRAND OPENING

—BY—

Joe Poheim, The Tailor,

Of an immense stock of fine Spring and Summer Goods, such as have never been exhibited on this coast. Fine tailoring at moderate prices.

Elegant Business Suits made to order from	$35 00
Stylish Pants made to order from	6 00
Fine Silk-lined Overcoats made to order from	25 00
Stylish English Walking Suits made to order from	30 00
Fine French Pique and Beaver Suits made to order from	40 00

And all other garments in like proportion. These are prices never offered before. All garments made by first-class mechanics. Perfect fit, best of trimmings and workmanship guaranteed or no sale.

JOE POHEIM, The Tailor,

141 and 143 South Spring Street,

Bryson-Bonebrake block, Los Angeles.

208 Montgomery st., 124 Market st., 1110 and 1112 Market st., San Francisco. 600 J st., cor. Sixth, Sacramento, Cal. 105, 107 and 109 Santa Clara st., San Jose, Cal. 1328 Mariposa st., under Grand Central Hotel, Fresno, Cal. 1021 and 1023 Fourth st., San Diego, Cal. 73 Morrison st., Portland, Or.

C. H. WEDGWOOD,

ARCHITECT

—AND—

BUILDER,

Office, 124½ West Second St.

PRICES TO SUIT THE TIMES!

No. 6 Bertha (a 5-hole) Range, $8.00
No. 7 Bertha (a 5-hole) Range, 10.00
No. 8 Bertha (a 5-hole) Range, 13.00

I am overstocked with Gasoline Stoves and am selling them at 25 per cent less than Eastern prices. Every stove guaranteed. Stoves sold on the installment plan. at F. E. BROWNE'S, 136 S. Main street, opposite Mott Market.

C. F. HEINZEMAN,

Druggist and Chemist,

NO. 122 N. Main St., Los Angeles, Cal.

Prescriptions carefully compounded day or night.

Hotel del Coronado.

The Next Popular

EXCURSION

To that Charming Seaside Resort, the

HOTEL del CORONADO

Will Leave First-street Depot,

LOS ANGELES,

Saturday, May 17, 1890,

At 8:15 a.m.,
Returning Monday at 4 p.m.

ROUND-TRIP TICKETS, $11.

This includes Board and Room at the Hotel, also entree to the

Grand Ball Saturday Evening

—AND TO THE—

SACRED CONCERT on Sunday,

With free transportation from depot to hotel and return.

Tickets for sale by CHAS. T. PARSONS, Santa Fe office, 129 North Spring street, and at First-street depot.

COLUMBIA THE BEST.

OSBORN & ALEXANDER, Pacific Coast Agents,

SAN FRANCISCO.

F. E. OLDS, Los Angeles Agent,
WEST FIFTH STREET.

ECLECTIC BOOK STORE,

407 S. Spring St.

New and Second-hand Books.

GRAND PRIZE BOOK SALE!

Set of 50 Books Given Away!

All standard works, comprising the masterpieces of Dickens, Thackeray, Scott, Irving, Hawthorne, Emerson, Carlyle, Kingsley, Bulwer, Disraeli, Chas Reade, Wm. Black, George Eliot, Charlotte Bronte, Jane Porter and many others.

This fine set will be given away to the first person making best guess as to the number of times the letter E will appear on first page of LOS ANGELES TIMES OF JULY 1, 1890. One guess allowed with every dollar's worth of books purchased.

A second prize of 25 volumes Standard Poets will be given to the second best guesser.

Books in each set are all uniformly bound in best Russia leather, full gilt backs and marbled sides and edges, and will be an ornament to any library. It is not necessary that you guess the exact number in order to take prize. The first person guessing the exact number or nearest to the exact number takes first prize. The second person guessing the exact number or coming next nearest takes second prize. Books now on exhibition at

ECLECTIC BOOK STORE,

407 South Spring St.

Call and see them, make your purchase and make your guess.

LOOK AND READ!

If You Wish to Sell or Buy

Secondhand Furniture, Carpets

OR TRUNKS.

BE SURE AND GIVE US A CALL.

We have in stock a large variety of goods, too numerous to mention, all of which we offer cheap for cash, or will sell on installments.

W. P. MARTIN & BRO.,
No. 349 S. Spring St. Lock Box 1921.

W. E. BEESON,

235 & 237 W. First St.,

Next to Times Office.

AUCTION AND COMMISSION.

—REGULAR SALES OF—

Furniture, Carpets, Etc.,

—EVERY—

TUESDAY, THURSDAY, SATURDAY,

At 10 a.m. and 2 p.m.

Stock, Buggies, etc., every Tuesday and Saturday at 10 a.m., at No. 120 North Broadway. Outside Sales a Specialty.

BEN O. RHOADES,

Auctioneer.

REMOVAL.

R. W. ELLIS & CO.,

DRUGGISTS,

Are moving this week. Will open for business in a day or two at their

NEW STORE,

113 South Spring St.,

Next Door to Nadeau House.

WAGON MATERIAL,

HARD WOODS,

IRON, STEEL,

Horseshoes and Nails,

Blacksmith's Coal. Tools, Etc.

JOHN WIGMORE,

117 and 119 South Los Angeles St.

Hats, Underwear, Etc.

SIEGEL, THE HATTER.

FOR THIS WEEK.

We call your attention to the largest display of Straw Hats for men that was ever brought here. All new braids and in most popular styles.

Straw Hats for - - 25c Straw Hats for - - $1.00
Straw Hats for - - 50c Straw Hats for - - $1.50
Straw Hats for - - 75c Straw Hats for - - $2.00
Straw Hats for $2.50.

We carry a large and most select line of

SOFT HATS, STIFF HATS, SILK HATS, CRUSH HATS,

In all latest and most popular shades, at prices lower than elsewhere.

SEE OUR WINDOW DISPLAY OF

TWENTY-FIVE-CENT SUMMER TIES.

Hose, Shirts and Underwear.

SIEGEL THE HATTER

And Men's Furnisher,

UNDER NADEAU HOTEL.

The Coulter Dry Goods House.

THE COULTER

DRY GOODS HOUSE.

Six hundred yards 36-inch fancy stripe wool Dress Goods, in the leading spring shades. Best value ever offered at the price, 27½ cents a yard.

One hundred pairs Los Angeles Woolen Mill Gray Camping Blankets; weigh 6 to 6½ pounds, are extra wide and long; worth $6 a pair; now $3.75.

Twelve dozen ladies' 4-button Kid Gloves, in tans, browns, slates and blacks, all sizes, our regular 75-cent glove, at 50c to close.

Fifty dozen Gents' British Half Hose, the celebrated Eclipse fast black, color guaranteed, all sizes, worth 35 cents a pair, at 20 cents.

Koechlin, Baumgarter & Co. French Sateens, the genuine goods, 30 pieces, will be sold at the extreme low price of 18 cents a yard; former price was 30 cents.

Ladies' pure silk Musquetaire Gloves, 6-button length, in tans, browns, slates, modes and blacks, all sizes, extra value, at 40 cents; worth 65 cents a pair.

Misses' plain black Hose, sizes 5 to 8 1-2. These hose are extra fine and firm, are fast black with split feet. Were sold at the average price of 40 cents. Now 25 cents a pair.

Ten pairs extra nice Chenille Portieres, latest colorings and full size, at the extreme low price of $10 per pair.

Watch Our Front Windows for Bargains.

THE COULTER

DRY GOODS HOUSE,

201, 203, 205 S. Spring St., Cor. Second.

Grocers.

TELEPHONE 335. C. C. C. GROCERY, 359 S. SPRING ST., cor. Fourth

RED FRONT.

Sugar, best dry granulated, 13 lbs for	$1.00	Gallon Pie Fruits, Apricots, Plums and Peaches, per can	$ .35
Sugar, best brown, 15 lbs for	1.00	Gallon Pie Fruits, Grapes, Gooseberries or Pears, per can	.25
Coffee, blended 3½ lbs for	1.00	Gallon Squash or Tomatoes, per can	.25
Tea at all prices, ranging from	25c to .75	Table Fruits, extra heavy syrup, 2½ lb cans, 6 cans for	1.00
Hams, best quality, per lb	13½	Tomatoes, 2½ lb cans, 10c, 3 cans for	.25
Hams, Picnic, "Rex," per lb	.10	Pie Fruits, per can	.10
Breakfast Bacon, best quality per lb	12½	Corn, first-class quality, 10c per can straight.	
Eastern Dry Salt Pork per lb	.10	Soaps, German Family or White Borax, 24 bars	1.00
10-lb pail Armour's or Fairbanks's Lard	.90	Soaps, Our Finest or Our Favorite, 30 bars	1.00
5-lb pail Armour's or Fairbanks's Lard	.50	17 lbs best Island Rice	1.00
3 lb pail Armour's or Fairbanks's Lard	.30	40 lbs best Northern Beans	1.00
4 packages Gloss or Corn Starch	.25	50 lbs best Northern Flour	1.25
Syrup, Palace or Perfection Drips, gallon cans	.65	Eagle brand Condensed Milk, 3 cans for	.50
Syrup, Palace or Perfection Drips, half-gallon cans	.35	Hawkeye brand Condensed Milk, 4 cans for	.50
Eagle brand Condensed Milk, 3 cans for	.50	8 cans Seal Rock, Perfection or Blue Point Oysters for	1.00
Hawkeye brand Condensed Milk, 4 cans for	.50	50 lbs best Red Rose Flour	.85
8 cans Seal Rock, Perfection or Blue Point Oysters for	1.00	1 can Oil or Gasoline	.95
		Package of Germea or Breakfast Gem	.20
		Package Buckwheat or Cerealine	.20

All other goods in proportion. Prompt delivery to all parts of the city. Mail orders promptly attended to. No charge for packing. We sell for cash strictly. It is only by paying cash that we are enabled to offer these attractive prices.

F. S. GILHAM, 359 South Spring Street.

Insurance.

THE WAY TO SAVE MONEY.

—INSURE WITH THE—

MUTUAL FIRE INS. CO. AND FIRE ASSOCIATION

OF NEW YORK.

The only companies doing business on this coast that do not belong to the Pacific Insurance Union. Conservative, reliable, economically managed. ONLY FIRST-CLASS RISKS SOLICITED.

JAS. R. BOAL, AGENT FOR SOUTHERN CALIFORNIA

NO. 103 SOUTH BROADWAY.

THE CHAMBER.

Regular Weekly Meeting Yesterday Afternoon.

GEN. VANDEVER IS LECTURED.

Col. Markham Asked to Come to the Rescue—The Public Market Scheme Taken Up—Other Matters.

The Chamber of Commerce met in regular monthly session yesterday afternoon at 3:30 o'clock, President Jones in the chair, and Secretary Patton present. The minutes of the last meeting were read and approved.

The committee on membership reported favorably on the following gentlemen, who were duly elected members of the chamber: John W. Green, J. Banbury, S. P. Creasinger, Aaron Mason, M. Kremer, Horace Bell, E. M. Ross, G. A. Dobinson, J. Marion Brooks, J. E. T. Budington, W. J. Fisher, John H. Schumacher, C. J. Fox, George Hinds, C. Maholm, R. A. Ling, Thomas G. Barnard, J. H. Melville, S. H. Butterfield, Albert M. Stephens, R. Y. McBride, Gillus A. Cook, J. E. Aull, Dr. R. S. Den, Thomas Strohm, J. W. Davis.

John J. Jones offered a resolution asking that a committee of five be appointed to look into and see why San Pedro has received an appropriation of $35,000 while other sections have received more money.

Mr. Jones's resolution reads as follows:

WHEREAS, the appropriation for the improvement for San Pedro harbor for the fiscal year was only $35,000, a sum totally insufficient for any practical benefit to the said harbor; and

WHEREAS, the Government has appropriated larger sums of money on less important places along the Pacific Coast for harbor improvements than at San Pedro; therefore, be it

Resolved, that a committee of five members be appointed by the chair to investigate the reason why the appropriation was so small, so as to hereafter avoid mistakes, if any have been made by the people, in asking for Government aid in the improvement of our harbor.

The matter was referred to the committee on commerce.

The following communication on a public market place was read:

At a meeting of the Cahuenga Township Producers' Union, held at the Pass schoolhouse, May 5th, I was directed to ask the attention of your honorable body to the subject of the establishment of a public market place in the city of Los Angeles, it being the general sentiment of said Producers' Union that with your valuable coöperation that most desirable aid can be attained. We doubt not that you will agree with us that such a market place, under the usual and proper municipal regulations would result in very great benefit to both the country producer and the city consumer of ranch products; and at the same time benefit the people at large by encouraging home industry and discouraging importations of the commonest food products.

On motion the matter was referred to the Committee on Public Improvements.

Mr. Griffith thought a special committee ought to be appointed to assist the regular committee. Capt. Barrett was in favor of discussing the matter at once.

Mr. Wells said that every city in the United States of the size of Los Angeles has such a market place, and steps should be taken to establish one at once. The question now is where can the market be located. The committee should be instructed to look into the matter and see where the market can be located. The committee will look up the matter and report at the next meeting.

In discussing the advisability of taking some steps to induce Congress to make proper appropriations, Congressman Vandever was given some hard slaps. Capt. Barrett said: "We had better be without a representative in Washington for then we would know what to expect. The man now representing us amounts to nothing, and some one should be sent back at once.

Mr. Fish thought it would be advisable to ask Col. Markham, who is now on his way to Washington, to look the appropriations up and do what he can.

Gen. Bouton thought Col. Markham will be only too glad to assist Southern California. A resolution instructing the secretary to telegraph Col. Markham was then adopted.

An attempt made to run in a pamphlet on Southern California, gotten up in the East, was knocked in the head by Capt. Barrett, who thinks that all such printing should be done at home.

The meeting then adjourned.

The following donations were made yesterday:

Dr. E. P. Howard and J. H. Coffy, fine specimen of ore; Mrs. A. F. Coronel, turtle for fountain; W. A. Nemmicks, Fulton Wells, oranges; Preston Williams, Downey, citron, pumpkins, sweet potatoes and beets; N. Vanderlip, Tustin, stalks of oats 9 feet 10 inches high; C. W. Hicks, potatoes, and onions; Mrs. A. F. Coronel, flowers; Miss Frankie McCreery and Miss Longstreet, decorated cross, horseshoe and ladder.

A portion of the Dunkard exhibit has been received, but contributions have not been satisfactory.

N. A. Brusker of Rochester and D. M. Hough of the New York Chamber of Commerce spent a few hours in the chamber yesterday looking at the exhibits, and express themselves well pleased with what they saw.

A Find of Shin Bones.

SAN PEDRO, May 14.—[Correspondence of THE TIMES.] The workmen engaged in laying water pipe in the Plaza for irrigating the newly-planted trees and shrubbery, came upon a find which would have delighted the heart of a collector of Indian relics. At a depth of about eighteen inches from the surface they came upon what had doubtless once been an Indian rancheria, throwing up some twenty-five or thirty old stone hand-mortars, some perfect, others more or less broken, but all showing the marks of the use to which the aborigines were accustomed to put these articles of domestic convenience. Along with the mortars were broken stone relics. In the same locality were also found human bones, some in a very good state of preservation and others almost entirely decomposed. Among these was a portion of the shin bone of a probably grown person, and also a part of a jaw-bone with two solid, double teeth, still in their place. The find was soon reported over town, and the relics were viewed by hundreds of people drawn to the spot through curiosity, many taking away fragments as mementoes.

To mail flower buds, cut a potato into two pieces and bore holes into them, and insert the stems of the buds with cotton to support them. There is sufficient moisture in a good-sized potato to support a flower for two weeks in a moderately cool temperature. Flowers from bouquets or baskets may be preserved in the same way. The potatoes can be hidden by leaves or moss.—[Exchange.

POULTRY.

How to Feed in Laying Season.

[Poultry Monthly.]

During the laying season I find that about the best general food is wheat, rye, oats and buckwheat, with enough corn to keep the fatty tissues in a normal and healthy condition. I am certain that it is absolutely necessary to change the food often for fowls that are not confined. For fowls that are not confined, but have the run of the farm, a very little food is necessary, as they get a large portion out of the fields, and that, too, of the very best quality. Ducks, geese and turkeys are never at a loss for something to eat so long as there is any green food to be found. But for the fowls in confinement I recommend a feed of oats, say this morning; then plenty of water. I use half gallon milk-crocks and find them quite convenient. To prevent the boiling sun from heating the water during a summer day I place the crocks in little boxes, which shade them and keep the water cooler. In the evening I would recommend a feed of wheat, or screenings containing a good bit of wheat.

The next day a little rye in the morning and corn in the afternon, and about twice a week a soft feed of corn and oats ground together and scalded. This should be fed in troughs or on boards; but I invariably scatter all grain out over the yard and make them scratch for it.

One thing is absolutely necessary, and that is not to change the food too suddenly from the regular diet, and to feed no highly-spiced foods. If you have a butcher shop handy and can get an occasional scrap, and are willing to cook it and feed it with bran, it will do very well; but I say to you that whenever you commence stuffing your chickens with meat, you encourage disease by upsetting the normal workings of the whole digestive apparatus. You had better feed sensibly and with common food, if you wish to get the best results.

What's the Trouble?

[Poultry Monthly.]

I have had three hens die of a sack, containing blackish matter, forming inside; twice it was close to the cluster of eggs, and once it was in the crop. What is the trouble? I have fed them beef scraps, wheat, buckwheat and corn, and all kinds of vegetables. If the beef was not healthy, would it affect them in this way? As yet, I have only found old hens in this condition. H. H. S.

We should say it was indigestion that caused you to lose your birds. It may be that you have fed beef scraps too freely. When poultry gets used to having beef scraps, it can be fed them liberally, but they should be fed sparingly at first. The best way to feed them is to scald them and let them set over night, and then mix with soft food, and feed twice a week.

NOTES.

J. F. Jones has planted 125 orange trees, A. K. Crawford 600 on the Hunter tract, and Mrs. Galway and Mrs. Ayers 325.—[Burbank Times.

The Pomotropic says there are over six hundred thousand nursery orange trees in the Azusa Valley, and over forty thousand bearing orange trees.

The San Pedro Advocate says the sheep-shearers are busy on the ranches near there this week, and that fully 30,000 sheep will be sheared. The present price of wool is 12½ cents per pound, and the average crop is 12 pounds per head.

Two weeks ago E. T. Byram picked some ripe cherries from a young tree in his orchard that, he says, were very good. What's the matter with our people planting the early varieties? We believe that we can put them into the market as early as any other locality.—[Burbank Times.

It is so easy to force rhubarb and asparagus, by taking up old roots and placing them in new manure, covering with a few inches of earth within a cheap hot-bed frame, and over this glass or oiled cloth. Lettuce or radishes may be grown on the soil above, and be out of the way before the asparagus and rhubarb come on.—[Exchange.

William Robson reports that the deer have played havoc with his olive trees on the Gabilans. He was obliged to absent himself from his ranch for a considerable period last fall, while working at Palmtag's vineyard, and when he returned found the deer had stripped every tree clear of its leaves. One would think the deer would manage to find something sweeter than olive leaves and berries to feed upon.—[Hollister Free Lance.

Three hundred Chinamen are to be discharged from the strawberry fields of West Compton, Los Angeles county; and white children put in their places. The picking will last for over two months, and the young people are to be paid $1 a day. Their total earnings will run up to the neat little sum of somewhere in the neighborhood of eighteen thousand dollars, and that amount kept in the country will help materially to tide over the hard times.—[Santa Ana Blade.

Æsop has told us the tale of a mule which, from overfeeding, galloped about and felt gay, saying to himself: "My father, surely, was a high-mettled racer, and I am his own child in speed and spirit." Next day he was sick and weary; he then exclaimed: "I must have made a mistake; my father, after all, could have been only an ass." A man, after eating a good dinner, may feel extravagantly joyous; but next day (I don't mean you to infer he feels like an ass) he is surly and grim, his stomach and liver are sluggish, he is morose, despondent and "out of sorts" generally. For Indigestion, Biliousness and all derangements of the Stomach, Liver and Bowels, Dr. Pierce's Golden Medical Discovery is an unequaled Remedy. Contains no alcohol to inebriate; no syrup or sugar to ferment and derange the digestive processes. It cleanses the system and cures pimples, blotches, eruptions and all Skin and Scalp Diseases. Scrofulous affections, as Fevers-sores, Hip-joint Disease, Swellings and Tumors, yield to its superior alterative properties.

WORLD'S DISPENSARY MEDICAL ASSOCIATION, Manufacturers, Buffalo, N. Y.

How is Your Blood?

I had a malignant breaking out on my leg below the knee and was cured sound and well with two and a half bottles of S. S. S. Other blood medicines had failed to do me any good.

WILL C. BEATY, Yorkville, S. C.

TRADE S.S.S. MARK

I was troubled from childhood with an aggravated case of Tetter, and three bottles of S. S. S. cured me permanently. WALLACE MANN, Mannville, I. T.

Our book on Blood and Skin Diseases mailed free.

SWIFT SPECIFIC CO., Atlanta, Ga.

Children always Enjoy It.

SCOTT'S EMULSION

of pure Cod Liver Oil with Hypophosphites of Lime and Soda is almost as palatable as milk. Children enjoy it rather than otherwise. A MARVELLOUS FLESH PRODUCER it is indeed, and the little lads and lassies who take cold easily, may be fortified against a cough that might prove serious, by taking Scott's Emulsion after their meals during the winter season.

Beware of substitutions and imitations.

Tutt's Pills.

The dyspeptic, the debilitated, whether from excess of work of mind or body, drink or exposure in

Malarial Regions,

Will find Tutt's Pills the most genial restorative ever offered the suffering invalid.

Try Them Fairly.

A vigorous body, pure blood, strong nerves and a cheerful mind will result.

Sold Everywhere.

DR. STEINHART'S

ESSENCE of LIFE

This great strengthening remedy and nerve tonic is the most positive cure known for

NERVOUS DEBILITY,

Spermatorbœa, Seminal Losses, Night Emissions, Loss of Vital Power, Sleeplessness, Despondency, Loss of Memory, Confusion of Ideas, Blur Before the Eyes, Lassitude, Languor, Gloominess Depression of Spirits, Aversion to Society, Easy Discouragement, Lack of Confidence, Dullness, Listlessness, Unfitness for Study or Business and finding life a burden, safely, permanently and privately cured.

PRICES—$2.50 in liquid or pill form, or five times the quantity, $10. Address

DR. P. STEINHART,

Rooms 7 and 8, No. 215½ W. First St. (Old Number, 115½.) LOS ANGELES, CAL.

Office hours, 9 a.m. to 3 p.m. Sundays, 10 to 1. All communications strictly confidential.

The Celebrated French Cure,

Warranted "APHRODITINE" or money refunded.

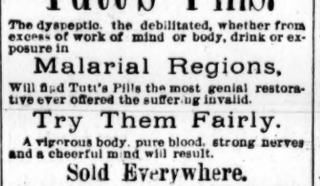

BEFORE — IS SOLD ON A POSITIVE GUARANTEE to cure any form of nervous disease or any disorder of the genefative organs of either sex, whether arising from the excessive use of Stimulants, — AFTER

Tobacco or Opium, or through youthful indiscretion, over indulgence, &c., such as Loss of Brain Power, Wakefulness, Bearing down Pains in the Back, Seminal Weakness, Hysteria, Nervous Prostration, Nocturnal Emissions, Leucorrhœa, Dizziness, Weak Memory, Loss of Power and Impotency, which if neglected often lead to premature old age and insanity. Price $1.00 a box, 6 boxes for $5.00. Sent by mail on receipt of price.

A WRITTEN GUARANTEE is given for every $5.00 order received, to refund the money if a Permanent cure is not effected. We have thousands of testimonials from old and young, of both sexes, who have been permanently cured by the use of APHRODITINE. Circular free. Address

THE APHRO MEDICINE CO.

H. H. SALE & SON, 220 South Spring street J. W. A. OFF, cor. Spring and Fourth sts.

FOR MEN ONLY!

A Positive For General and Nervous Debility, Weakness of Body and Mind, and all troubles arising from early indiscretions. Robust health fully restored. Absolutely unfailing home treatment; benefits in a day. Men testify from 47 States, territories and foreign countries. You can write them. Book, full explanation and proofs mailed (sealed) free. Address ERIE MEDICAL CO., BUFFALO, N. Y.

A Speedy Cure Warranted.

DR. BELL'S GERMAN EXTRACT cures all private syphilitic, chronic, urinary, skin and blood diseases, female complaints, and all such diseases as are brought about by indiscretion; $1. Dr. Bell's French Wash cures all private diseases, blood poison, old sores and ulcers. G. & G. in 2 or 3 days, $1. No preparation on earth equal to it. For sale only at the Berlin Drug Store, 505 South Spring St., Los Angeles, Cal.

GRIMAULT'S VIN DE QUINQUINA FERRUGINEUX

This elegant preparation of Cinchona Bark with Phosphate of Iron, has been prescribed for 30 years by the medical Profession as a Stimulant Tonic Wine.

For Children and Delicate Persons, in Chlorosis, Anæmia, Paleness, Dark Rings round the eyes, Weakness, Feeble Pulse, Palpitation, Whites, and Female Irregularities.

It excites the appetite, sustains the forces, brings back rosy cheeks, and prevents and cures Ague, Chills, and Intermittent Fevers.

Agents { C. F. HEINZMAN, HANCE & CO., and all druggists.

SANTAL-MIDY

Arrests discharges from the urinary organs in either sex in 48 hours.

It is superior to Copaiba, Cubeb, or injections, and free from all bad smell or other inconveniences.

SANTAL-MIDY is contained in small Capsules, which bear the name in black letters, without which none are genuine. MIDY

For sale by all druggists in L. A.

EDWARD M. BOGGS, Civil & Hydraulic Engineer. Irrigation Systems a Specialty. SAN BERNARDINO, CAL.

$500 REWARD

offered for an incurable case of Catarrh in the Head, by the proprietors of Dr. Sage's Catarrh Remedy. Only 50 cents. Sold by druggists everywhere.

LINES OF CITY BUSINESS.

Bakeries and Restaurants.

VIENNA BAKERY AND LUNCH, 3 N. Spring

Books and Stationery.

B. F. GARDNER, dealer in books, news and stationery, 39 S. Spring st., corner Franklin.

LAZARUS & MELZER, 111 N. Spring st.

Clothing—Retail.

MULLEN, BLUETT & CO., cor. Spring and First.

Chicago Delicacy Store.

MMES. BUSCHE & DOWNEY, 336 S. Spring st. Boiled ham and tongue, cold meats, chicken, etc., for luncheons.

Iron Works.

BAKER IRON WORKS, 542-564 Buena Vista.

Los Angeles Abstract Company.

LEGAL DEPARTMENT, SARGENT & HARPHAM, attorneys. Office, No. 11 Temple st., Safe Deposit building.

Real Estate.

MILLER & HERRIOTT, 34 N. Spring st.

City Towel Supply Company.

CLARK & LYTLE, 135 W. First st., cor. Spring.

Attorneys.

GEORGE H. SMITH. THOMAS L. WINDER. HENRY M. SMITH.

SMITH, WINDER & SMITH, ATTORneys-at-law, will practice in all the State and Federal courts. Offices, rooms 1, 2, 3 and 4, University Bank building, 137 NEW HIGH ST., Los Angeles, Cal. Telephone No. 583.

ISIDORE B. DOCKWEILER, ATTORney at Law. Rooms 10 and 11, Bryson-Bonebrake block.

L. H. WASHBURN, ATTORNEY-AT-Law, gives special attention to collections by foreclosures or otherwise. NO. 9 N. MAIN ST.

DIVORCE LAW A SPECIALTY; ADvice free. W. W. TAYLOR, Lawyer, 114 N. Spring st., city. Rooms 1 and 2.

DIVORCE AND PROBATE LAW A specialty; advice free. HOLCOMB & GARDNER, attorneys, 126 W. First st.

DIVORCES A SPECIALTY; ADVICE free; reasonable rates. LAWYER, P.O. Box 733, Station C, city.

HENRY E. CARTER, NOTARY PUBlic, Attorney at Law. 10 and 11 Bryson-Bonebrake block.

J. L. MURPHEY, ATTORNEY, ROOMS 41 and 42 Phillips block.

Specialists.

DR. GEAN FORMERLY PRACTICED would be sold by years as Chinese physician and surgeon in a large Hong Kong hospital. The Doctor makes a specialty of skin diseases, catarrh, head, throat, lungs, liver, stomach, womb troubles and private diseases, etc. Consultation free. All sick are cordially invited to call at his office, NO. 127 N. LOS ANGELES ST., between First and Requena.

DRS. WONG HIM AND HONG SOI, the famous physicians and surgeons, make a specialty of and cure consumption, rheumatism, asthma, rupture, dropsy, catarrh; also eyes and ears, diseases of the head, throat, lungs, liver, stomach, blood, etc. All sick are invited to call at the office, 639 UPPER MAIN ST. P.O. Box 562.

E. A. DIAL, M.D., 124½ S. SPRING ST., venereal, sexual and kidney diseases.

DR. WONG, THE WELL-KNOWN AND practiced Chinese physician and surgeon, makes a specialty of all the various diseases of the body, head, throat, lungs, liver, stomach, blood, womb troubles, neuralgia, piles, etc. Consultation free. All sick are invited to attend. No. 126 UPPER MAIN ST., P. O. Box 1847.

Physicians.

DR. J. ADAMS, PHYSICIAN AND Surgeon. In charge of medical and surgical dispensary. Chronic diseases a specialty. Special attention given to the treatment of all female diseases, both medical and surgical. Office hours: 10 a.m. to 12 m., 3 to 4 p.m.; Sundays, 10 a.m. to 12 m. Office, 220 N. Main st., opposite the St. Elmo Hotel. Residence, 1013 S. Main st.

DR. C. EDGAR SMITH—DISEASES OF women a specialty; rectal diseases treated by the Brinkerhoff painless system. Office cor. Main and Seventh sts., Robarts block.

DR. CHARLES DE SZIGETHY, OFfice and residence (new number) 415 S. Main st. Office hours: 1 to 4 p.m. and after 7 p.m.; telephone 1056.

REBECCA LEE DORSEY, M.D., OFfice, 734 N. Main st.; attention given to diseases of women and children. Telephone 513.

DR. G. DEL AMO, 411 N. MAIN ST., Plaza House. Office hours, 10 to 12 a.m., 2 to 4 p.m.

DR. WEST HUGHES, FORMER RESident surgeon to the New York Hospital, 75 N. Spring st. Hours: 9 to 12, 2 to 5.

DR. C. E. CLACIUS, OFFICE 41 N. SPRING ST.; hours from 11 a.m. to 2 p.m. Specialty, sexual, skin and chronic diseases.

J. MILLS BOAL, M.D. OFFICE changed to NW. cor. Second and Fort sts., ground floor room, formerly occupied by drug store; entrance on Fort st.

Homœopathic Physicians.

S. S. SALISBURY, M.D., HOMEOPAthist. Office, room 11 and 12, Los Angeles Bank building, corner First and Spring sts. Residence 648 N. Pearl st. Office hours, 11 to 3; hours at residence till 8 a.m.; 7 to 8 p.m. Telephone numbers: Office, 597; residence, 577

A. S. SMORE, M.D., HOMEOPATHIST, Office, 132 N. Main st., Mascarel block. Residence, corner San Pedro and Adams sts. Office hours: 11 to 12 a.m., 1 to 4 p.m. Telephone No. 82.

DRS. BEACH & BOYNTON, OFFICE, 27 N. Spring st., Los Angeles, Cal. Office hours: 8 to 12 m., 1 to 4 and 6 to 8 p.m. Dr. Boynton's residence, 735 Olive st.

DR. WHITWORTH, 39 N. SPRING ST. Residence 515 Downey ave. Telephone 971.

M. D. LUMMIS, M.D., OFFICE AND residence, 220½ S. Spring st. Telephone 650.

Dentists.

1882—ESTABLISHED—1882.

DR. L. W. WELLS, COR. OF SPRING and First sts., Wilson block; take elevator. Teeth filled painlessly; gold crown and bridge work a specialty; teeth extracted without pain. Room 30.

PAINLESS EXTRACTION OF TEETH with the electric vibrator; gold and porcelain crowns; bridge work. DRS. C. & F. E. STEVENS, rooms 18 and 19, Schumacher block, No. 7 N. Spring st.

ADAMS BROS., DENTISTS, 119½ S. Spring st.; first stairway below the Nadeau Hotel.

DR. TOLHURST, DENTIST, 8½ N. Spring st., rooms 2, 6 and 7; hours 8 to 5.

DR. G. CUNNINGHAM, DENTIST, 31 N. Spring st., rooms 1 and 2, Phillips block.

DR. C. V. BALDWIN, DENTIST, 125½ S. Spring st.

Educational.

SHORTHAND, TYPEWRITING AND TELEGRAPHY. THE LONGLEY INSTITUTE, 126 W. First st., is the only school in the city in which these arts are taught by competent gentlemen, skilled in their profession; terms moderate; call and see. ELIAS LONGLEY, 30 years a reporter, Prin.

KINDERGARTEN TRAINING School. Mrs. Mayhew will organize a class for ladies desiring to study this system of education; the training will include songs and games, with gestures and Delsarte method of expression. Addr ss 1928 BONSALLO AVE.

LOS ANGELES BUSINESS COLLEGE and English Training School, 38, 40 and 42 S. Main st. (now No. 144), near Second; experienced teachers; complete course of study. D. B. WILLIAMS, Principal.

HERR ARNOLD KUTNER, TEACHER of the German language and literature by the natural method. Office 449 S. Spring st., near Sixth. P.O. BOX 1858.

KINDERGARTEN TRAINING school, opposite postoffice. MRS. L. P. WILSON, Principal.

THE LOS ANGELES CONSERVATORY of Music, No. 506 S. MAIN ST.

H. E. HAMILTON, TEACHER OF violin. No. 648 S. Olive st.

Architects.

R. B. YOUNG, ARCHITECT, ROOMS 47, 48 and 49, New Wilson block, First and Spring sts.

C. F. KYSOR. JNO. A. WALLS. OCTAVIUS MORGAN. KYSOR, MORGAN & WALLS, ARCHItects, rooms 1-4, No. 38½ S. Spring.

DAUBENSPECK & FERRIS, ARCHItects, 120½ S. Spring st.

CHARLES W. DAVIS, ARCHITECT, rooms 3 and 4, DOWNEY BLOCK, Los Angeles

NEW PUBLICATIONS.

Bret Harte's New Story,

"A Sappho of Green Springs."

—ALSO—

"Two Soldiers," a Military Love Story.

By Capt. Chas. King, author of "The Deserter," "Dunraven Ranch," etc. Price, 25 cents each, of all booksellers and newsdealers.

EAGLE STABLES,

30 SOUTH FORT STREET.

Good Teams at Reasonable Rates. Telephone No. 344. W. F. WHITE, Proprietor.

Election Notice.

In Re Issuance of Bonds to Complete County Courthouse, and to Equip and Furnish the Same.

ON MOTION OF SUPERVISOR Hubbard the following preamble and order was adopted at this, a regular meeting of the Board of Supervisors of Los Angeles county, California, by the following vote, to wit: Supervisors Perry, Davis, Hubbard, Martin and Rowan: noes, none.

WHEREAS, the county of Los Angeles has not at this time any courthouse or any place or offices where the business of said county can be properly, economically or fully transacted; and

WHEREAS, said county has heretofore contracted for the construction of a suitable courthouse, containing proper offices, adequate and sufficient for the transaction of the public business of said county; and

WHEREAS, the said courthouse as so contracted for was to be a two-story structure, and was deemed at the time said contract was entered into sufficient for the needs of the county but afterward two additional departments of the Superior Court were created to meet a corresponding increase in the judicial business of said county thus necessitating a modification of the original contract so as to provide for a three-story instead of a two-story courthouse; and

WHEREAS, the construction of such courthouse so containing such offices will cost the sum of $500,000, and the cost of furnishing and equipping the same will be $50 000; and

WHEREAS, of said amounts, there has already been raised from the sale of bonds of said county heretofore issued, and sold in accordance with law, the sum of $200 000, for and on account of the construction of said courthouse, which sum has been properly and legally expended on account of such construction of such courthouse so contracting public offices, and there has also been raised by said county from other sources, and lawfully expended in such construction, the further sum of $50,000; and

WHEREAS, at the time said $200,000 of bonded indebtedness was incurred, it was with good reason contemplated and expected by the said Board of Supervisors that before any additional sum would be needed for the completion of said courthouse, or for the furnishing or equipping thereof, that certain real property, belonging to said county, and situate in Los Angeles city, California, and known as the Old Courthouse Property; also the portion of the D. G. Stephens tract, situate on Temple street, in said city, which said county has not disposed of, the title of which appears in the records in the Recorder's office of said county, to be in said county, would be sold by said county, and a sufficient sum realized from said sale to complete the construction, and to equip and furnish the courthouse contracted for as aforesaid, which said expectations were not realized, it having been found impossible to so sell said property to advantage, and it being for the benefit of said county and the taxpayers thereof to retain said property for a better market; and

WHEREAS such courthouse is only partially constructed, and will be of no avail whatever for any purpose until its completion, under the said contract, has been fully completed, and until it is properly furnished and equipped; and

WHEREAS, it is necessary, in order to complete said courthouse, and to provide offices for the proper economical and efficient transaction of the business of said county, that there should be raised as soon as practicable, the sum of $250,000 in addition to the sum already so raised and expended; and

WHEREAS, it is necessary, in order to properly furnish and equip said courthouse, that there should be raised as soon as practicable the further and additional sum of $50,000; and

WHEREAS, there is no money in the treasury of said county available for such purposes, or for the completion of the construction of such courthouse, and the furnishing and equipping of the same nor is there likely to be any money in said treasury so available; and

WHEREAS, it is inexpedient, and would be unjust, by burdensome on the taxpayers of said county to raise the money necessary to complete said courthouse, or to equip or furnish the same by direct taxation; and

WHEREAS it is for the best interests of said county and the taxpayers thereof that said moneys, to wit: $25,000 for the completion of said courthouse and $50,000 for the equipment and furnishing of the same should be raised by the issuance and sale of 300 bonds of said county of the denomination of $1000 each, to run for 20 years, and to bear interest at a rate not greater than five per cent per annum;

Now, therefore, it is hereby ordered, that there shall be and there is hereby submitted to the qualified electors of the county of Los Angeles, at a special election which is hereby called and ordered to take place on the 7th day of June, 1890, the question whether said electors will consent to the issuance of bonds of said county in the sum of $300,000, said bonds to be 300 in number, and of the denomination of $1,000 each, to run for 20 years, and to bear interest at a rate not greater than five per cent per annum; and it is hereby ordered that the particular purpose for which such indebtedness is to be created is as follows: Two hundred and fifty thousand dollars of said indebtedness is to be created, and the amount raised by the sale of 250 of said bonds is to be expended in the completion of the construction of the courthouse of said county, such courthouse having been only partially constructed and being located in the city and county of Los Angeles State of California, on that certain lot described in a deed from city of Los Angeles to county of Los Angeles, recorded in the 5th day of February in book 154, page 112, of deeds, in the Recorder's office of said county, and the balance of said indebtedness, to wit: Fifty thousand dollars is to be created, and the amount raised by the sale of 50 of said bonds is to be expended in equipping and furnishing said courthouse. The total number of bonds, as to the issuance of which said electors are so called upon to decide, being 300 of the denomination of $1,000 each, running for 20 years and bearing interest at a rate not to exceed five per cent. per annum.

It is further ordered that none but qualified voters of said county shall be permitted to vote at such special election, and that the same shall be held as nearly as possible in conformity with the general election law of this State, and that notice shall be given of such election by the clerk of this board by publication in the following newspapers published in said county for four weeks prior thereto, to wit: LOS ANGELES TIMES, Tribune Herald and Express.

It is further ordered that the ballots to be used at said election shall be printed, "For the issue of bonds," or "Against the issue of bonds," and such of the qualified electors of said county, who desire to vote at said special election for the issue of said three hundred bonds, of the denomination of $1000 each, will vote at said election "For the issue of bonds," and such of said electors as desire to vote at said special election against said issue will cast their ballots "Against the issue of bonds."

And it is further ordered that the polls be open for the purposes of said election at the places hereinafter named, and the following named persons are hereby appointed inspectors, judges and clerks of said election, to wit:

FIRST SUPERVISORAL DISTRICT.

Azusa township—Azusa—At office of J. C. Jones: Inspectors, Thomas Crawford, John McNish; judges, John Shelton, W. K. Adams; clerks, J. C. Twitchell, R. B. Nathan.

Alhambra: Judges, S. L. Page, George Lewman; inspectors, W. H. Whittemore, H. L. Wood; clerks, N. W. Thompson, E. C. McKee.

Glendora—At schoolhouse: Inspectors, Robert Baldridge, E. A. Englehart; judges, J. J. West, J. U. Kaiser; clerks, Edwin Mace, John Bender.

El Monte township—El Monte—At Bell & Langstadter's warehouse: Inspectors, Henry Law, B. S. Bryant; judges, William Hadlox, J. C. Harmon; clerks, William Unruh, John Bell.

Duarte — At schoolhouse: Inspectors, Thomas Gienney, John Scott; judges, E. H. Boden, H. D. Fowler; clerks, J. W. Charters, Emmett B. Norman.

Farmdale—At Five-mile House: Inspectors, W. F. Henning, George Dremett; judges, S. P. Sapyngton, A. B. Cristy; clerks, G. Fellows, Dan Sevene.

Monrovia—At Norman's office: Inspectors, George A. Lawrence, Jacob Hishrode; judges, F. M. Monroe, H. D Fowler; clerks, S. P. Metcalfe, E. B. Norman

Old Mission—At Puente Schoolhouse: Inspectors, James D. Durfee, W. C. Deane; judges, H. B. McMasters, George, McCalge; clerks, Z. W. Rhine, Louis Farmer.

Pasadena township—North Pasadena—At southeast corner of Fair Oaks avenue: Inspectors, S. J. White, Charles Toms; judges, A. A. Buchanan, John W. Wilson; clerks, William Forbes, Charles Howard.

Pasadena—Precinct No. 1—At office of C. W. Bell: Inspectors, E. Canfield, J. Blatenburg; judges, C. C. Brown, R. M. Furlong; clerks, C. N. Terry, John Ripley.

Precinct No. 2—At Pasadena Improvement Company's office Hopkins block: Inspectors, John Cox, A. O. Bristol; judges, W. T. Knight, W. U. Masters; clerks, W. E. Cooley, L. C. Winston.

Precinct No. 3—At St. Julien restaurant: Inspectors, W. H. Wiley, J. E. Doty; judges, J. P. Shumway, W. L. Wotkyns; clerks, George K. Hester, N. L. Young.

Precinct No. 4—At No 12 South Raymond street: Inspectors, B. D. Kendall, S. Palmateer; judges, C. W. Swan, Justus Bockway; clerks, M. H. Weight H. Dyer.

Lamanda precinct—At Eyestone's office: Inspectors, Edward G. Norten, J. B. Wilson; judges, John Robbins, E. A. Ingham; clerks, John W. Calvert, J. A. Butler.

Sierra Madre—At schoolhouse: Inspectors, M. W. Comps, W. B. Crisp; judges, C. E. Cook, L. F. Steinberger; clerks, W. S. Andrews, C. N. Miner.

Covina—At Company real-estate office: Inspectors, Charles E. Bemis, William R. Barbour; judges, Joseph Amon, James K. Hodges; clerks, Joseph Moxley, James L. Madden.

Rowland—At Cohen's store: Inspectors, J. W. Hudson, Henry Vise; judge, Thomas Rowland; clerks, J. M. Manly, T. J. Scully.

San Jose Township—City of Pomona—Precinct No. 1—At Soby's house: Inspectors, J. K. Dimond, A. R. Meserve; judges, James Fulton, M. Lattin; clerks, A. W. Burke, Harry Meserve.

Precinct No. 2—At Central schoolhouse: Inspectors, P. J. Dreher, William Woody; judges, J. P. Rowland, E. A. Hibbard; clerks, Cyrus Burdick, J. D. Casen.

Precinct No. 3—At South primary school: Inspectors, S. I. Ford, William Brown; judges, R. W. Gallup, R. Hicklin; clerks, E. Gerling, A. B. Caldwell.

Precinct No. 4—At Armoor, Evans & Co.'s office: Inspectors, G. A. Stella, C. L. Loud; judges, C. H. Bridger, R. M. Loucks; clerks, O. J. Brown, W. T. Rusher.

Claremont—At Conners's restaurant: Inspectors, Peter Fleming, William Henderson; judges, Frank Johnson, G. W. McClary; clerks, T. Daley, A. Thompson.

Lordsburg—At Carter's Pioneer Storehouse: Inspectors, W. T. Rhodes, J. W. Tincher; judges, S. Soto, D. Palomares; clerks, C. B. Sheldon, Joseph Overman.

Spadra—At Schoolhouse: Inspectors, A. T. Currier, J. M. Fryer; judges, Hade Collins, J. Malott; clerks, Charles Wright, Sam Arnett.

San Gabriel—At Bishop's office: Inspectors, S. H. Bay, E. B. Jones; judges, N. J. Mendoza, Eli S. Hereford; clerk, Will am Slack.

SECOND SUPERVISORAL DISTRICT.

Los Angeles city—Third precinct—At Northcraft warehouse, corner of Aliso and Anderson streets: Inspectors, Len Strong, J. R. Cate; judges, J. R. Summers, W. H. Northcraft; clerks, George F. Hodgeman, Charles E. Blake.

Fourth precinct—At engine-house, corner of Virginia street and Boyle avenue: Inspectors, D. C. Snyder, F. Cobb; judges, Thomas Rogers, Joseph Workman; clerks, George Stone, P. F. Willoughby.

Fifth precinct—At engine-house, Allison street: Judges, J. C. Cline, A. E. Dixon; inspectors, Henry Stoll, M. C. Fordham; clerks, J. J. Rearden, George Hamm.

Sixth precinct—At Collins's livery stable, North Alameda street: Inspectors, Gus Wolfrom, J. McAnerney; judges, F. Endle, Pamfilo Dominguez; clerks, John Doe, Richard Collins.

Seventh precinct—At northwest corner of Aliso and Alameda streets: Inspectors, J. A. Nelson, Charles Prager; judges, Oscar Mayr, George Roberts; clerks, ——, Malcolm Denno

Eighth precinct—At Hafein block, No 71 Wilmington street: Inspectors, Tony Bright, Samuel Moran; judges, J. F. Holbrook, Jacob Fleischman; clerk, W. R. Stephenson.

Ninth precinct—At 25 Davis street: Inspectors, Alexander Craw, J. C. Hamilton; judges, John Nerney, L. D. Goade; clerks, F. A. Day, J. L. Tucker.

Tenth precinct—At Carny's store, corner East Seventh and Warren streets: Inspectors, W. W. Butler, Thomas Leahy; judges, D. C. Wilson, John Webber; clerks, L. M. Kircheval, G. Brutsig.

Eleventh precinct—At 223 East Second street: Inspectors, Alex Craw, Sam Rheinhart; judges, W. H. McDonald, John J. Mahoney; clerks, R. L. Bell, Albert Osboff.

Twelfth precinct—At City Gardens—San Pedro street: Inspectors, M. M. Dalton, A. J. Cooper; judges, T. F. Miller, J. G. McDonald; clerks, John B. Haas, J. B. Parker.

Thirteenth precinct—At N. A. Covarrubias's stable, Fifth and Los Angeles streets: Inspectors, W. T. Somes, P. M. Scott; judges, A. B. Phillips, Richard Decker; clerks H. H. Spencer, George Lindenfeld.

Fourteenth precinct—At northwest corner of Wall, East Fifth street: Inspectors, J. N. Davis, A. J. Lennox; judges, P. M. Scott, R. B. Russell; clerks, John Goldsworthy, John F. McGibbney.

Fifteenth precinct—At car stables, northeast corner Main and Washington streets: Inspectors, Charles B Ebey, William Chamberlain; judges, D. K. Wells, Albert Rimpau; clerks A. G Soccum, Charles J. Petelle.

Sixteenth precinct—Southeast corner South Main and Washington streets: Inspectors, Frank Lanterman, John Weber; judges, W. H. Van Doren, Larkin Snodgrass; clerks, Charles B, Baskerville, Charles Parcels.

THIRD SUPERVISORAL DISTRICT.

Seventeenth precinct—At Pavilion Washington Gardens:

THE TIMES IN PASADENA.

The advantage to residents of Pasadena in buying THE TIMES consists in the fact that they not only get in its columns the news of their own city every day, but also the news of Los Angeles, of the State, the Coast, the East and the world.

The paper is served regularly by carrier, at an early hour every morning, to the residences and business places of citizens, at the same price charged in Los Angeles.

The Times.

BRANCH OFFICE, No. 26½ E. COLORADO ST.

NOTE AND COMMENT.

YES, yesterday was warm emough, thank you.

LOCAL histrionic talent will have a chance to display itself this week.

GOOD weather this for browning the complexion to the fashionable hue.

PASADENIANS are naturally interested in the present revival of real-estate business here. What some of the dealers have to say in another column will be read with interest, as furnishing the best possible information on the subject. While it is generally admitted that the outlook is far more encouraging now than for some time past, it is foolish and detrimental to the town's best interests to talk about a boom present or coming. No one desires or anticipates a revival of the unnatural or exciting condition of affairs as was experienced during boom days. Plenty of purchasers are here waiting for a favorable opportunity to invest their money in land. But they are not speculators, and will pay no more for property than it is worth. Those who have realty to dispose of should make a note of this. Prices have struck bottom, and a steady rise in values and increased activity in the market may be expected, nothing more, and this is what the town needs.

BREVITIES.

The bicycle men contemplate a run on Sunday.

A third party of Raymond excursionists will arrive today.

A meeting of Phil Kearney Camp, S. of V., was held last night.

The horses of the fire department are drilled twice a day, at noon and at 5:30 p.m.

Perry Bonham has moved into new and handsome quarters on Colorado street.

The Raymond excursionists were driven over the surrounding country yesterday.

The Pasadena Whist Club met in regular session yesterday evening in its rooms in the Carlton.

A small party of distinguished eastern literatary men of note are expected to visit town today.

City Clerk Cambell was an interested spectator at the tennis court a short time yesterday afternoon.

Meteorologist H. S. Channing says the probabilities are that we will have no more rain this season.

Many of the public schools will observe Memorial day by special musical and literary exercises on the 29th.

The Y.P.S.C.E. of the First Congregational Church will hold a special business meeting this evening at 7:30 o'clock.

Frank W. Hall is reported to have interviewed a one-eared mule yesterday and to have been somewhat mutilated thereby.

The foot-ball men think of participating in a series of games at Redondo Beach during the summer. It will be awful hot work.

J. F. Mullen has purchased a 10-acre tract of land east of town from J. S. Phillips. The sale was made by Woodworth & Marriner. Terms private.

One of the La Crescenta men who was recently arrested and sentenced to jail for assault, was released yesterday upon the payment of $5 fine. His companion still eats and drinks behind the bars.

TENNIS CHAMPIONS.

Some Exciting Games on the Pasadena Club's Grounds.

A number of exciting tennis matches were played yesterday on the club court, corner Mountain avenue and Walnut street.

Miss Carter of Duarte, the champion lady player of this section of the State, was present as the guest of Miss Shoemaker. Her brother, Robert Carter, who has a wide reputation as a skillful manipulator of the racquet, was unavoidably absent.

In the morning ladies' doubles were played. Misses Shoemaker and English were matched against Misses Carter and Trew. The first set was won by the latter team, 6-4, the second went to Misses Shoemaker and English, 6-3. The third set was not finished, the score standing 5-3 against Misses Carter and Trew, when adjournment was made for lunch.

Play was resumed at 2 o'clock. Mr. Channing and Miss English met and defeated Misses Carter and Trew, 6-3. Mr. Van Doren and Miss Carter were defeated by Mr. Gilmore and Miss Shoemaker, 6-2. Misses Carter and Trew in turn defeated Misses Shoemaker and English, 6-4. A well-played match followed between Mr. Channing and Miss Carter and Mr. Gilmore and Miss Shoemaker, in which the latter were victorious by a score of 6-3.

Several other matches were played later, which proved of much interest to the large number of spectators present.

Today is regular club day, and a number of the members will likely be on hand during the afternoon.

AN ENTERTAINMENT

Given by the Young People of the Olivewood Church.

An enjoyable entertainment was given Tuesday evening at Olivewood by the young people of the church at that place.

The following programme was rendered:

Shadow pantomime—"The Old Woman Who Lived in a Shoe."
Duet—Mr. and Mrs. Bliss.
Pantomimes—"Butcher and Baker," and "Going to London for a Wife."
Song—Mr. Buckius.
Reading—Miss Fogarty.
Pantomime—"Little Miss Muffit."
Recitation—Irvin Miller.

A feature of the evening that caused much amusement was the postoffice, where there were letters for all, which could be had by the payment of 5 cents postage. Strawberries and cream were served.

The Los Angeles Times. Pasadena News.

BY MAIL, $9 A YEAR. THURSDAY MORNING, MAY 15, 1890. BY CARRIER: { PER MONTH 85c. PER YEAR, $10

NOT A BOOM,

But the Real-estate Business Is Increasing.

WHAT LOCAL DEALERS SAY.

More People Looking for Property—Numerous Deals Reported—Harmful Effect of the Boom Report.

There has been undoubtedly an improvement in the real-estate business in Pasadena during the past three months. Purchases and exchanges are transacted daily, some of them of considerable importance, and there are a number of people in town only waiting to strike good bargains in purchasable property before investing their money.

This, however, is not a boom, nor the forerunner of a boom, and the stories that have been circulated to that effect have done more harm than good.

What some of the local real-estate men have to say on the subject is given below. Only the views of the dealers whom the reporter happened to meet yesterday appear today. Other interviews will follow at the earliest opportunity.

Mr. Woodworth of the firm of Woodworth & Marriner: There are certainly more sales and people here looking up property now than there were a few months ago. But the people need not expect a big boom. A steady rise in the value of real estate is probable, and that is what we want. Another good indication is the increased present demand for houses to rent. Usually at this season our business in this direction is dull, but not so this year.

C. C. Brown: Any one can see that the real-estate business is improving. Desirable property will increase in value, but we must not count on, nor do we want, a big boom. The property I have sold recently brought very fair prices.

John McDonald: There is a decided change for the better in the local real-estate market, but nothing can be more harmful to our interests than to talk about it as a boom or prophecy that a boom will be soon forthcoming. If people who have obligations to meet, and who have put their property on the market at a reasonable figure, are led to believe that a boom will soon be here, they will decide to hold the property or raise the price, and—get left. Those who are desirous of purchasing property, will pay only reasonable prices. No property, no matter how desirable, will bring fancy figures, and it will be well for would-be sellers to keep this in mind. There has been a change for the better, and it is likely to continue, but not at an unnatural pace.

J. S. Cox: There are more people here now waiting to buy property than for some time past. Those desirous of selling should seize this opportunity and place their land on the market at fair figures. It is foolish to talk about a boom. We don't want it, have not got it, nor are we likely to have it in the near future.

Webster Wotkyns: Our recent sales have not been numerous, but business is decidedly looking up. Present buyers are not to be deceived. You cannot show a man a piece of land and sell it to him at fancy figures as was done during boom days. There are many strangers in town waiting for a favorable opportunity to invest their money.

W. E. Cooley: Those with money to invest should realize that prices have struck bottom. Now is the time to put money in real estate. The work has begun auspiciously, and as it continues prices will rise and numerous sales will follow.

Alexander McLean: The inquiries for real estate are more numerous now than for some time past. I think bottom prices have been reached. Property-owners must place a reasonable valuation on their land if they expect to sell. People with obligations to meet should take advantage of the opportunities now afforded, sell their land and pay off their debts.

E. H. Lockwood: Call it a boom or whatever else you please, there is certainly an improvement in the real-estate business. People who have property on the market are not likely to hold it in anticipation of a boom if they can sell now at reasonable figures.

BOARD OF EDUCATION.

Mr. Buchanan Elected President—Reports of Committees.

The Board of Education held its regular monthly business meeting at the office of the superintendent Tuesday evening. C. W. Buchanan, the new member, was elected president of the board. The minutes of the last meeting were read and approved.

The board next listened to the explanations of a system of ventilation.

The various committees reported.

Supt. Monroe reported for the Teachers' Committee that Miss Mary G. Webster, a graduate of the classical course of the Buffalo Normal School and a teacher of eight years' successful experience, has been selected to fill the vacancy caused by the resignation of Miss Douglass. The selection of Miss Webster was confirmed.

George F. Kernaghan reported on the Lincoln school. The committees on grading Walnut street and on painting the Wilson grammar school were discharged. The election of Jesse Vore as census-taker was confirmed. Mr. Buchanan was authorized to have the fence about the Washington school completed.

Mr. Kernaghan and Supt. Monroe were appointed a committee to purchase an encyclopedia and other books for the school library. A number of bills and the orders for teachers' and janitors' salaries for the past month were ordered paid, after which Supt. Monroe submitted his report for the past month, which was adopted, and the board adjourned.

Pleasantly Entertained.

Miss Marriner pleasantly entertained a number of her friends Tuesday evening. A short musical programme was rendered, those participating being Misses Coleman, Marriner and Barker. Refreshments followed. Among those present were: Mrs. Jacobs, Misses Jacobs, Alline Jacobs, Thaine, Vira Barker, Scudder and Coleman, Messrs. D. W. and John M. Permar, Rev. R. M. Bailey, Frank Coleman and Irwin Gould.

MR. RIDGES'S STATEMENT.

He Prefers Serious Charges Against a Minister and Wife.

The following statement was furnished the TIMES representative yesterday by William Bryman Ridges in answer to an article which recently appeared in these columns regarding alleged serious domestic difficulties in his family:

MAY 9, 1890.

It is only this evening that my attention was called to the sensational statements in your issue of the 8th inst.

The underlying cause is the fact that since my wife became more intimately acquainted with the Rev. E. R. Brainerd and his wife in November, 1888, Mrs. Brainerd more especially has avowed and pursued the awful purpose of separating man and wife. While my wife lay critically ill at their home, advantage was taken of her condition to poison her mind against me and the first time I was permitted to see my wife she declared her intention of no longer living with me. Among other things Mrs. Brainerd told my wife was that it was prostitution for her to live any longer with me. She also declared this to me in presence of her husband. On December 6th, I drove to Mrs. Brainerd's but was not permitted to see my wife.

I should say that on November 23d previously to my wife being taken ill, she volunteered the statement: "No, William, I shall never leave you; I think it my duty to stay with you," following these with words of affection.

Now as to the motive. In the beginning of 1889, Mrs. Brainerd, among other curious statements to a person, who judged it necessary to immediately inform me, declared, "I have got it all fixed; I will take her (Mrs. Ridges) away. I wish that he might be got rid of," and this was followed by words of fearful import I forbear now to quote. Then she said: "I shall not live long; I want her (Mrs. Ridges) for my husband." This was followed by disgusting words concerning the marital relation.

On January 26, 1889, things culminated in a direct attempt at divorce. Mrs. Brainerd drove to my home and demanded in peremptory terms that I should agree to a divorce, which she urged could then be quietly obtained in court with closed doors.

I asked for some explanation of this extraordinary proceeding, and what ground there could possibly be for such divorce. The only ground that could be raked up was "incompatibility." I refused to entertain it for one moment. Mrs. Brainerd persisted for a long time, making various threats. Still Mrs. Brainerd pursued her evil purpose, although my wife had somewhat relented, and on the following Monday took my wife to her own lawyer, and that day I was forced to agree to a separation from my wife and children and home for six months. Next day, however, they found that it would cause too great a scandal. Consequently the separation never took effect, and eventually, on May 17th, on my wife's own suggestion, she returned to our bed chamber and we mutually agreed to destroy the deed of separation.

The statement that on several occasions "I maltreated my wife" is untrue. The only occasion on which there has been anything that might be so construed was that referred to at Santa Monica, where our two families occupied adjoining rooms in August and September last. On August 13th I relieved my wife and Mrs. Brainerd from considerable financial embarrassment, and for which my home had been illegally mortgaged. On August 22d I returned at 9 p.m., when all had retired, resolved to have an hour of devotion. My wife, as usual, was sleeping in the Brainerds' room. Mrs. Brainerd, as she lay in bed, was provoking my wife to exasperate me by compelling me to extinguish the lamp by which I was reading my Bible. At last I could bear it no longer, and determined to keep the door closed from their threatened intrusion, I loosely strapped the door handle. Finding this out, they became enraged, and in forcing the door open, which I held, my wife got hurt between the door. At last my wife and Mrs. Brainerd forced the door wide enough to allow my wife to seize my whiskers, when the sharp pain caused me to instinctively push her from me and she fell backward behind the door. I have never struck man or woman. Mr. Brainerd has threatened me with personal violence and a few days since, on April 28th, Mrs. Brainerd threatened me with a large carving knife brandished over my head, while I was attending to my child. About a month ago I was compelled to make objection to insulting remarks concerning my wife which Mr. Brainerd made at my breakfast table.

Some months ago I thought it my duty to suggest to Mr. Brainerd the undesirability of certain things with regard to my wife in view of the rumors prevalent. He appeared to take it kindly in the spirit in which it was given, stating he knew of such rumors. He made certain acknowledgements to me, but astonished me with an accusation against my own wife.

The "war" (I quote Mrs. Brainerd's own word) came to an issue on May 1st. Mrs. Brainerd on the previous evening attempted illegally to take the house from my landlord over my head. Half an hour later I arranged with my wife that I should go and pay the rent due the following day. Mr. Michener told me nothing whatever of what he had done.

On the following morning Mrs. Brainerd astonished me by informing me that the house was hers, and that if I remained I must pay $15 a week in advance, and agree to certain stipulations. She gave me only 10 minutes in which to pack and go. I left for a short time, and on my return found that my bedroom had been rifled of its contents and my apparel tumbled into boxes and put outside the door. I pushed in through the door lest it should be locked, and thereupon Mrs. Brainerd laid hold of me, tearing open my clothes. I did not strike Mrs. Brainerd or my wife, nor did I use any more resistence than was necessary to release myself from their grasp and escape to my room.

It is not true that my wife "gave me by her labors meat and bread and shelter." My wife has never had to keep me, but on the contrary, I have worked hard in the face of the greatest obstacles to support my family in comfort, which I have done for five years.

Were it possible to suppose the charges against me true, even then, I submit, Mr. Brainerd owes it to himself, to his family, to his church, to cease further intimate relations with my family. I have felt, too, that I owe it to myself, to my home and to my position, to vindicate myself so far as the statements are concerned, and the most manly not to do it by public declamation, as Mr. Brainerd has done, or anonymously, under the ægis of a reporter, but under my own name.

WILLIAM BERYMAN RIDGES.

Gapes in Chickens.

[Exchange.]

Gapes are caused by a minute worm in the windpipe. It is generally produced by filth or neglect. If taken in time, as soon as the chick is noticed to gape and sneeze, it can be cured. Give the chick every two hours a few drops of diluted camphor or turpentine, taking care to get some in the windpipe. The odor will, as a rule, kill the worm, and the chick can then easily dislodge it. English fanciers recommend corn meal boiled, into which a tallow candle has been stirred, then feed cold.

No fragrant wild flower of the heath
Is sweeter than my Julia's sigh;
No pearl is whiter than her teeth,
While her soft lips the roses dye.
For SOZODONT is her delight,
It keeps those charms so pure and bright.

Children Cry for Pitcher's Castoria.

CITY FINANCES.

List of Receipts and Expenditures for Two Years.

The receipts and expenditures of the city of Pasadena for the two years and over, from April 16, 1888, to March 1, 1890, as shown by expert Galbraith's report, were as follows:

Clerk's and Assessor's dep't	$ 6,170 46
Engineer's department	8,267 70
Police department	10,745 19
Tax Collector's department	1,391 80
Fire department	21,953 21
Street work	8,926 73
Street sprinkling	5,596 96
Street lighting	968 15
Recorder's department	1,239 26
Attorney's department (exclusive of sewers)	8,465 65
Health Officer's department	1,033 25
Rent department	2,805 32
Sewer department	65,483 67
Sewer farm	27,500 00
Loans and interest on same	22,317 82
Bonds and interest	18,945 00
Rebate on taxes	683 75
Payment on library	473 98
Treasurer's salary and com	2,518 99
Miscellaneous—janitors, furniture, repairs, lights, etc	1,730 35
Water stock	810 00
Total	$224,078 17

RECEIPTS FOR TWO YEARS TO MARCH 1, 1890.

Assessment roll 1888-1889 (net)	$115,684 71
Paid by Mundell previous years' taxes	1,420 53
Collected on poll-taxes	3,464 00
Collected on dog-taxes	538 00
Fines and show licenses	170 00
Rent	97 00
Business licenses	2,735 46
Recorder's fines	761 00
Received from loans	18,399 30
Received from sale of bonds	86,628 38
Received from Wiley & Greely for hay	507 00
Received from tax redemption	854 83
Received from temporary sewer farm	782 50
Received from sundry sources	71 45
Total	$232,144 16

BUSINESS.

Money, Stocks and Bonds.

By Telegraph to The Times.

NEW YORK, May 14.—Money on call easy at 3@8 per cent.

Prime mercantile paper, 4½@7.

Sterling exchange quiet but steady; 60-day bills, 484½; demand, 486¼.

American cotton oil, 32½c.

Government bonds, steady.

NEW YORK, May 14.—Stocks today were extremely active all the way out, while the strength shown kept pace with the activity and almost unbroken line of advances among the active shares is the result of the day's operations. In early dealings coal stocks were the most prominent, and Delaware and Hudson advanced 5 per cent., to 175, Jersey Central following. Grangers and Southwestern also led in the forenoon, but later the trusts, especially lead, followed by Atchison and St. Paul. The market closed very active and strong, and generally at about the highest prices of the day.

NEW YORK STOCKS AND BONDS.

[In the quotations below, where two sets of figures appear, thus: "Central Pac., 34—34¼," the first figures refer to the noon quotations and the last to the closing quotations.]

NEW YORK, May 14.

U. S. 4s, reg	122	N.P. pref.	83¼—83¾
U. S. 4s, coup	122	N.W.	115¼—115½
U. S. 4½s, reg	104¾	N.W. pref	147¼
U. S. 4½s, coup	103¾	N. Y. C.	109½—109
Pacific 6s	116	Ore. Imp.	52½
American Ex.	117	Ore. Nav.	105¾—105½
Canada Pac.	83	Or. Short Line	51¾
Can. Southern	60½	Or. Trans.	43
Central Pac.	34½	Pac. Mail	46¼—43
C., B. & Q.	109¾—109½	Reading	46
Lackawanna	147¾	Rock Isl.	96¼—96¼
D. & R.G.	19¾—19¾	St. L. & S. F.	35
Erie	28¾	St. Paul	75¾—70¾
Kan. and Tex.	16¾	St. Paul & Om.	36¼
Lake Shore	111¾	Texas Pac.	20¾—23¼
Louis. & Nash.	92¾	Union Pacific.	66¾
Mich. Central	99	W.-Fargo	142—140
Missouri Pac.	77½	West'n U.	86¾—86¾
Nor. Pac. 3s	85½		

NEW YORK MINING STOCKS.

NEW YORK, May 14.

Alice	2 20	Iron Silver	2 00
Brunswick	2 00	N. B. Isle	1 10
Cala. 15. H	2 05	Ontario	40 00
El Cristo	1 00	Ophir	3 50
Gould & Curry	1 30	Plymouth	8 00
Hale & Nor.	2 30	Sierra Nev.	1 75
Homestake	8 50	Sutter Creek	1 50
Horn Silver	2 95		

SAN FRANCISCO MINING STOCKS.

SAN FRANCISCO, May 14.

Best & Belch	2 50	Potosi	2 85
Challar	2 55	Ophir	3 75
Con. Va	4 10	Savage	1 50
Gould & Curry	1 30	Sierra Nev.	1 55
Hale & Nor.	2 25	Union Con.	2 05
Peer	25	Yellow Jacket	1 95
Peerless	20		

Bar Silver.

NEW YORK, May 14.—Bar silver: 1.03¾@1.04 per ounce.

SAN FRANCISCO, May 14.—Silver bars: 1.02@1.02¼.

Boston Stocks.

BOSTON, May 14.—The closing quotations were: Atchison, Topeka and Santa Fé, 49¼; Chicago, Burlington and Quincy, 109; Mexican Central, common, 27¾; do. bond scrip, ——; do. first mortgage bonds, ——; San Diego, 25.

San Francisco Produce Market.

SAN FRANCISCO, May 14.—Flour: Family, extra, 4.10@4.20; superfine, 2.80@3.10.

Wheat: Standard quality, 1.32½@1.33¾.

Barley: No. 1 feed, 97½c@1.03; brewing, 1.07½@1.20.

Oats: 1.65@1.75.

Hay: Wheat, 9.00@15.00; wheat and oat, 8.00@14.00; barley, 7.00@9.50; alfalfa, 10.00@11.00.

Ground barley: 23@24c.

Potatoes: 2.00@2.60.

Onions: 1.75@3.00.

Strawberries: Sharpless, 4.00@5.50 per chest; Longworth, 7.00@10.00 per chest.

Gooseberries: 3½@5c per pound.

Apples: 4.00@5.00.

Oranges: Riverside Seedlings, 1.75@3.00; Riverside Navel, 3.00@2.50; Los Angeles Seedlings, 1.75@2.50; Los Angeles Navels, 2.00@2.50.

Limes: Mexican, 4.50@5.00.

Lemons: Sicily, 5.00@6.00; Malaga, 4.00@6.00; Riverside, 2.00@2.50; San Diego, 1.00@1.50; Los Angeles, 1.00@1.50.

Raisins: London Layers, 1.60@2.00, with 25@75c advance for fractions; common, 85c@1.40.

Dried Grapes: 3@3½c.

Bananas: 1.00@2.00.

Pineapples: 3.00@5.00.

Honey: White comb, 11@14c; amber, 8@9c.

Butter: Fair to choice, 12½@15c.

Eggs: California ranch, 16½@17c.

Grain.

SAN FRANCISCO, May 14. — Wheat: Buyer season, 1.32; buyer 1890, 1.43¾. Barley: Buyer season, 1.02⅜; buyer 1890, 1.11¾.

SAN FRANCISCO, May 14. — Wheat: Dull; buyer season, 1.32; buyer 1890, 1.43¾. Barley: Dull; buyer season, 1.02¼; buyer 1890, 1.11¼. Corn: 1.02¾@1.17½.

CHICAGO, May 14. — Wheat: Was easier, the opening being ⅝c for July, declined ⅜c more, rallied ⅛c, eased off, ruled irregular, and closed 1@1½c lower than yesterday. May closed ½c lower, June ⅝c lower. Within the established range fluctuations were frequent, but a steadier feeling existed at the decline than for several days. Receipts, 308,000; shipments, 133,000.

CHICAGO, May 14. — Wheat: Steady; cash, 96⅝c; June, 92¼c; July, 91¾c. Corn: Easy; cash, 34½c; June, 33⅝c; July, 34½@34⅝c. Oats: Easy; cash, 27c; June, 26¾c; July, 26c. Barley: Firm.

CHICAGO, May 14.—Rye: Firm at 53c. Barley: Steady.

LIVERPOOL, May 14.—Wheat: Quiet; holders offer moderately; California No. 1, 7s 2d per cental. Corn: Easy; demand poor.

Live Stock.

CHICAGO, May 14.—Cattle: Receipts, 15,500; market 10@15c lower; beeves, 5.00@5.30; steers, 3.65@5.00; stockers and feeders, 2.70@4.00; Texas cattle, 2.00@3.75.

Hogs: Receipts, 26,000; market 5@10c lower; mixed, 4.00@4.35; light, 3.95@4.20; heavy, 4.00@4.30.

Sheep: Receipts, 6000; market strong; natives, 2.75@6.60; western corn-fed, 5.00@6.50; Texans, 4.00@5.75.

New York General Market.

NEW YORK, May 14.—Coffee: Options closed steady and unchanged and 10 points down; sales, 17,500 bags; May, 16.40@16.45; June, 16.35@16.40; July, 16.25@16.35; August, 16.15; September, 16.05@16.10; spot Rio, nominal; fair cargoes, 20c; No. 7, flat bean, 18c.

Sugar: Raw, spot dull and nominal; fair refining, 4 13 16c; centrifugals, 96° test, 5 7-16c; sales, 900 bags centrifugals, 96° test, 3c c. and f.; refined, dull but steady.

Copper: Quiet; lake, May, 15.00.

Lead: Firmer; domestic, 4.07½.

Tin: Irregular; straits, 20.80.

Hops: Strong.

Dry Salted Meats.

CHICAGO, May 14.—Dry salt meat: Shoulders, 5.00@5.10; short ribs, 5.35@5.40; short clear, 5.80@5.90.

Pork.

CHICAGO, May 14.—Pork: Dull; cash, 12.75; June, 12.82½; July, 13.00.

Lard.

CHICAGO, May 14.—Lard: Easy; cash, 6.25; June, 6.30; July, 6.37½@6.40.

Whisky.

CHICAGO, May 14.—Whisky: 1.02.

Petroleum.

NEW YORK, May 14.—Petroleum: The market opened irregular; spot strong at 86¾c; June firm at 86¾c; spot advanced to 87⅜, and June to 87½c, then the market reacted ⅝c, and closed steady.

Los Angeles Markets.

POULTRY—Hens, No. 1, per doz, 5.00@6.00; old roosters, per doz, 5.00; young roosters, per doz, 5.00@5.50; broilers, large, per doz, 4.00; broilers, small, per doz, 3.00; turkeys, per lb, 15@16c; ducks, large, per doz, 5.00; ducks, small, per doz, 4.00; geese, 1.00 each.

POTATOES—Eastern, 1.40@1.75; no local in the market.

LARD—3-lb pails, 11c; 5-lb pails, 10¾c; 40-lb tins, 10¼c.

EGGS—Fresh ranch, 13@14c.

PROVISIONS—Breakfast bacon, canvased or without, 11½c; light clear, 15c; clear medium, 12c; medium bacon, 12c; heavy bacon, 11c; shoulders, 6c.

VEGETABLES—Chiles, per string, 75c@1.00; garlic, 4@6c; cabbage, per 100 lbs., 1.25.

HAMS—Eastern sugar-cured, 12½c; Armour's, 13½c.

RAISINS—Three-crown layers, new, per box, 1.70@1.90; dried grapes, 2½@3c; loose Muscatels, 1.30@1.45; bulk raisins, 3½c bid.

BEANS AND DRIED PEAS—Pink, No. 1, 2.50@2.75; bayous, 3.00@3.50; Limas, 4.75@5.25; navy, small, 2.50@2.75; Garvanzos, 5.00@5.50.

CHEESE—Large, 11½c; small, 12¾c; 3-lb. hand, 13¾c; full cream, coast, 11c.

BUTTER—Fancy California, per roll, 37½@40c; choice roll, 32½@37½c; fair roll, 30c; pickle roll, 25c; firkin, choice, per lb., California, 22c; eastern, 25c.

CORN—Large yellow, carload lots, 90@1.00; small yellow, 90@1.00; large white, 90@1.00; small white, 90@1.00.

OATS—Feed No. 1, 1.50.

BARLEY—Feed No. 1, new, 70@75c; brewing, No. 1, 75@80c.

HAY—Barley No. 1, 10.00; do. No. 2, 8.00; No. 1, 9.00; wheat No. 1, 10.00@11.00; alfalfa, 10.00.

FLOUR—Los Angeles XXXX extra family patent roller, 4.20; Capitol Mills extra family patent roller, 4.20; Sperry's 4.90.

NUTS—Walnuts, new Los Nietos, 7¼c bid; old, 6c; peanuts, California, 5c; almonds, s.s., 16c; do, h.s., 14c.

HONEY—Extracted, light, 5c bid, 5½c asked; job lots, 6¼c; amber, 4½@5½c.

BEESWAX—Perlb., 18c bid, 19½c asked.

DRIED FRUITS—Peaches: Sun-dried, No. 1, ——c bid; No. 2, 10c bid; sun-dried, peeled, No. 1, 15c bid. Apricots: Sun-dried, 10½c bid, 12c asked. Prunes: California French, 6c bid, 8c asked; California German, 7c.

CITRUS FRUITS—Oranges, per box, Los Angeles seedlings, 2.00; navels, 3.50@4.00. Lemons, valley, per box, 2.00@2.50; Eureka and Lisbon, 3.00.

ONIONS—Quoted at 6.00@7.00.

Pasadena Retail Markets.

BUTTER—Fancy California, per roll, 35@40c; choice roll, 45c; fair roll, 35c; pickle roll, 25c.

FLOUR—Los Angeles XXXX extra family patent roller, per sack, 1.30; Capitol Mills extra family patent roller, per sack, 1.30; Crown, 1.40; Eureka XXX, 1.00.

CITRUS FRUITS—Lemons, 15c per doz.

PROVISIONS—Breakfast bacon, canvased or without, 14@15c; shoulders, 10c.

POTATOES—Early Rose, local, 2.00; eastern, 2.75@3.00.

RAISINS—Three-crown layers, new, 15c per pound; dried grapes, 8@10c; loose Muscatels, 12½c.

NUTS—Walnuts, domestic, 12½c; paper shell, 20c.

VEGETABLES—Chiles, per string, 1.00.

EGGS—Fresh ranch, 15c.

HONEY—1-lb cones, 15c; 2-lb cones, 30@35c.

HAY—Barley, w.b., ——; valley hay, $12; Altadena, $14; oat, w.b., $10; alfalfa, $15.

Real Estate Transfers.

[Only those transfers of $1000 and over are specified below. Those below $1000 are summarized at the end of the list.]

WEDNESDAY, May 14, 1890.

CONVEYANCES.

Arnaud Gassiot to Jean Barre: Lot on Aliso street; also strip of land adjoining in the rear of land occupied by party of first part, $3500.

Edwin A Rogers to John F Turner: Lot 19, block A, J W Ellis's subdivision of part of lot 3, block 38, H S, $2000.

Mrs. Belle M Jewett to Charles Scharff: Lot 3, block A, Raymond addition to Pasadena, $3200.

C E Daily to Loyal T Lincoln: S 30 feet of lot 27 and N 15 feet of lot 26, A O Bristol tract, $1000.

W R Ireland to Annie Mathewson: Lot 15, block 6, East Los Angeles, $6000.

Annie Mathewson to W R Ireland: E 15 acres of 35½ of lot 4, Hoffman's subdivision of Ro Santa Gertrudes, and being in SW ¼ of NW ¼ of section 6, township 3 S, range 11, $3000.

L T Garnsey to Charles Forman: Undivided ⅛ interest in lots 4 and 5, block C, Shafer & Lanterman's subdivision of Montague tract; undivided ⅛ interest in 5-15 of 65 acres in Ro la Cienega, $4500.

James F Houghton to G Wiley Wells: Lot 5, block 23, Phillips tract, $1010.

I N Mundell, assignee of J D Yocum, J D Yocum and Hannah T Yocum to William G Kerckhoff: Lots 45 and 46, Park Place addition to Pasadena, $6037.

Joseph W. Wolfskill to John Schneider: Lot 26, block 16, Wolfskill Orchard tract, $1350.

Providencia Land, Water and Development Company to Nathan Fletcher: SW ¼ of block 43, Providencia Ro lands, $1076. Same to same: Block 42, Providencia Ro lands, $1500.

J W Fox to P N Yunker: 10 acres in Downey township, $3050.

G E Blair to J D Cory and T B Lawhead: Section 7, township 6 N, range 11 W, $5000.

George H Bonebrake to Joseph Daniels: Fractional lot 1, block 6, H S, except parts and lots sold, $2000.

Mrs Mary F Stilson to J R Mckee: Lot 6, block 25, Angeleño Heights tract, $1000.

SUMMARY.

Number over $1000		16
Amount	$	45,223
Number under $1000		21
Amount	$	6,949
Number nominal		6
Total amount of considerations	$	52,172

SHIPPING NEWS.

PORT OF SAN PEDRO, May 14, 1890.

For the last 24 hours the following are the arrivals and departures:

Arrived.—May 14th, steamer Pomona, Hall, from San Francisco, 20 passengers and 70 tons merchandise., to S.P.Co.; May 14th, American bark Valley Forge, Davidson, 23 days from Nanaimo, 1933 tons coal, to S.P.Co.

Sailed.—May 14th, steamer Pomona, Hall, to San Diego, 11 passengers and 20 tons merchandise, to P.C.S.S. Co.

Due to Arrive.—May 16th, steamer Pomona, Hall, from San Diego, passengers and merchandise, to S.P.Co.; May 16th, steamer Los Angeles, Leland, from San Francisco and way, passengers and merchandise, to S.P.Co.; May 17th, steamer Los Angeles, Leland, from Newport, passengers and merchandise, to S.P.C.S.S. Co.; May 17th, steamer Los Angeles, Leland, to San Francisco and way, passengers and merchandise, to P.C.S.S.Co.; May 18th, steamer Mexico, Alexander, from San Francisco, passengers and merchandise, to S.P.Co.

Due to Sail.—May 16th, steamer Pomona, Hall, to San Francisco, passengers and merchandise, to P.C.S.S.Co.; May 16th, steamer Los Angeles, Leland, to Newport, passengers and merchandise, to P.C.S.S. Co.; May 17th, steamer Los Angeles, Leland, to San Francisco and way, passengers and merchandise, to P.C.S.S.Co.; May 18th, steamer Mexico, Alexander, to San Francisco and way, passengers and merchandise, to P.C.S.S.Co.

Tides, May 15.—High water, 6:59 a.m., 7:16 p.m.; low water, 1:02 a.m.; 1:01 p.m.

BANKS.

FIRST NATIONAL BANK.

President, P. M. GREEN.
Vice-president, R. F. BALL.
Cashier, J. E. FARNUM.

Capital paid up.....$100,000
Surplus.....60,000

A General Banking Business Transacted.

WILLIAM R. STAATS,

INVESTMENT BANKER AND BROKER.
Money to Loan. Insurance Effected.
Collections Made.
19 S. RAYMOND AVE.

REAL ESTATE.

W. E. COOLEY, 7½ FAIR OAKS AVE.
Fire Insurance a specialty.

Notice of Foreclosure Sale.

SHERIFF'S SALE, NO. 12,731.—Bertha Kadlowsky, plaintiff, vs. T. C. Marks, Gertie A. Marks and Robert Currier, defendants. Order of sale and decree of foreclosure and sale.

Under and by virtue of an order of sale and decree of foreclosure and sale, issued out of the Superior Court of the county of Los Angeles, State of California, on the 12th day of April, A.D. 1890, in the above entitled action, wherein Bertha Kadlowsky, the above-named plaintiff, obtained a judgment and decree of foreclosure and sale against T. C. Marks et al., defendants on the 12th day of April, A.D. 1890, for the sum of $1771.25, in lawful money of the United States which said decree was on the 18th day of April, A.D. 1890, recorded in judgment book 17 of said court, at page 91. I am commanded to sell all those certain lots, pieces, or parcels of land, situate, lying and being in the county of Los Angeles, State of California, and bounded and described as follows: Lots six (6) and seven (7) of Marks and Felt's subdivision of block forty-four (44), East Los Angeles, as per map thereof recorded in book seven (7), page one hundred (100), miscellaneous records of Los Angeles County, California.

Public notice is hereby given that on Friday, the 16th day of May, A.D. 1890 at 12 o'clock m. of that day, in front of the courthouse door of the county of Los Angeles, on Spring street, I will, in obedience to said order of sale and decree of foreclosure and sale, sell the above-described property, or so much thereof as may be necessary to satisfy said judgement, with interest and costs, etc., to the highest and best bidder, for cash lawful money of the United States.

Dated this 23d day of April, 1890.

M. G. AGUIRRE,
Sheriff of Los Angeles county.
By A. M. THORNTON,
Under Sheriff.

LOUIS LUCKEL, Attorney for Plaintiff.

Notice for Publication of Time for Proving Will, Etc.

IN THE SUPERIOR COURT—State of California, county of Los Angeles, ss. In the matter of the estate of Hannibal M. Russell, deceased.

Notice is hereby given that Thursday, the 22d day of May, 1890, at 10 o'clock a.m. of said day, at the courtroom of this court, Department Two thereof, corner Franklin and New High streets, in the city of Los Angeles, county of Los Angeles, and State of California, has been appointed as the time and place for hearing the application of Larkin Snodgrass and Thomas Gormley, praying that a document now on file in this court, purporting to be the last will and testament of the said deceased, be admitted to probate, that letters testamentary be issued thereon, at which time and place all persons interested therein may appear and contest the same.

Dated May 6, 1890.

C. H. DUNSMOOR, County Clerk.
By M. J. ASHMORE, Deputy.
JONES & CARLTON, Attorneys for Petitioners.

Dissolution of Copartnership.

NOTICE IS HEREBY GIVEN that the copartnership heretofore existing between P. Beaudry and William Declez, under the firm and style of the "Los Angeles Marble and Granite Works," in this day dissolved by mutual consent. P. Beaudry retiring therefrom. William Declez will continue the business of said firm under the same name and will collect all amounts due to said firm and pay all debts and assume all the liabilities of said firm.

Witness our hands and seals this 10th day of May, 1890, at the city of Los Angeles, California.

[SEAL.] P. BEAUDRY.
[SEAL.] WILLIAM DECLEZ.

Fire escapes are being put in the Nadeau Hotel by the new management.

Yesterday a party of Vermont farmers went to Santa Ana to examine land.

Yesterday was a real summer day. The thermometer reached 94° in the shade.

The Denker building, on the corner of Third and Spring streets, is to be a three-story brick, valued at $125,000.

There are undelivered telegrams at the Western Union Telegraph office for J. A. Legistripe, Robert Perry, Sam C. Ball, F. O. Wyman, A. W. Ellis and H. E. Curry.

Coroner Meridith yesterday held an inquest at Lancaster over the remains of Charles Slipp, who died suddenly. The verdict was death from natural causes. Deceased was 35 years of age and unmarried.

Property-owners on Hawkins and Chestnut streets, East Los Angeles, are crying for water carts. The streets are very dusty, and it is time for the sprinkling-cart man to get around.

George W. Glowner, an attorney, charged with the embezzlement of $18 from J. D. Hill, was placed on trial yesterday before Justice Austin. He demanded a jury trial, and was acquitted.

News was received through private sources in this city yesterday to the effect that President Huntington of the Southern Pacific will go east before he visits Los Angeles. Business calls him east sooner than he expected to go.

N. Banderlip of Tustin left a shock of wild oats at the Chamber of Commerce yesterday measuring 9 feet 10 inches in height. If the grain had been irrigated, Mr. Banderlip thinks he could have made it attain a height of 12 feet.

Yesterday morning, while John Tobin was taking a walk in Sixth-street Park, he fell in a fainting fit. He was taken to the police station, and after receiving medical treatment, was sent to his home on Spring street. He is subject to epileptic attacks.

A. C. Hiscock, wife and Miss Emelia Bolier leave for the East today and [illegible] months visiting various cities. Last Tuesday evening they were agreeably surprised and serenaded by the Universal Male Quartette, composed of Messrs. Thiele, Schultz, Carr and Shipman, who rendered several fine pieces in an artistic manner.

PERSONAL NEWS.

William Stafford is a guest at the Hoffman.

C. F. Carrier of Santa Barbara is at the Hollenbeck.

L. Dennis of San Diego is a guest of the Hollenbeck.

W. P. Donlon of Coronado has rooms at the Hollenbeck.

S. S. Campbell and wife of Arizona are at the Hollenbeck.

C. S. Willcox of San Diego is stopping at the Hollenbeck.

E. S. Babcock, Jr., of Hotel Coronado, is visiting in this city.

A. D. Williams of Santa Paula is stopping at the United States Hotel.

J. O. Bradish and family of Grand Junction, Colo., are at the Hollenbeck.

Jerome Caldwell, a cattle dealer from Arizona, is registered at the Hoffman.

William A. Spaulding, city editor of THE TIMES, who has been to San Diego on a visit, returned home last night.

John R. Berry, editor of the San Diego Union, was in the city on business yesterday.

H. R. Warner, manager of the San Gabriel Hotel, was in the city on a visit yesterday.

Dr. and Mrs. J. W. Rogers of New Birmingham, Tex., have just arrived, and are the guests of Mr. and Mrs. J. A. Booty, 156 West Seventeenth street. They will make their home in Southern California.

Prof. J. F. Spalding of Kansas City, Mo., arrived in the city by yesterday's Santa Fé overland, accompanied by his son, George E. Spalding. The two are visiting relatives in this city, and will remain about a month.

The following pullman passengers left on the 1:40 train over the Southern Pacific for the north yesterday: Mrs. Robert Marsh, A. Robinson, H. Thompson, Prof. Anthony, John Bryson, S. H. Weller, Mr. Hirsham, George L. Rhodes, Rev. Hough, W. B. Story.

Ganyadas y Cavalladas.

On the famous Rancho Rodeo de las Aguas, a few miles from the city, in the direction of the Soldiers' Home, are to be seen bands of fine horses and herds of fat cattle that will compare for excellence with the live stock of any country. Beef, butter, milk and cream; cows and colts; steers and stallions—all these abound at the rancho of the "Gathering of the Waters."

BLACK LEGHORN HATS.

Also Other Popular Hats on Special Sale for a Few Days.

Black Leghorn, large brim Hat, $1; black lace straw, large Hat, 75c; dress shapes, in black and colors, 20c and 25c; thought cheap at $1. An elegant French wreath of 144 small flowers, at 75c; for trimming toques.

MOZART'S POPULAR STORE,
No. 240 South Spring Street.

Temperature at Coronado

At noon today was 73.6, while here we were roasting in a temperature of between 80 and 90 degrees. There the surf bathing is now delightful and with the boating and fishing is all that could be desired by the most fastidious.

IF YOU WOULD KEEP COOL, go to Parmelee's, 210 and 212 North Main street, and get an "Iceberg" Dry-air Refrigerator and a White Mountain triple-motion Ice-cream Freezer.

Children Cry for Pitcher's Castoria.

NEWS AND BUSINESS.

The Weather.

SIGNAL OFFICE, LOS ANGELES, May 14.—At 5:07 a.m., the barometer registered 29.87; at 5:07 p.m., 29.78. Thermometer for corresponding periods, 76°, 89°. Maximum temperature, 93°; minimum temperature, 62°. Weather, cloudless.

EASTERN TEMPERATURES.

CHICAGO, May 14.—[By telegraph to THE TIMES.] Temperatures at 8 a.m.:

New York	66°
New Orleans	70°
St. Louis	54°
Cincinnati	54°
Chicago	48°
Winnipeg	34°

The United States mailboat Niobe, plying between Beaufort and Hilton Head, S. C., has been lost in a storm. She carried a crew of three men. Four passengers were aboard.

Pears's is the purest and best Soap ever made.

Fifteen cents buys a package of concentrated soup for five plates, at Jevne's, 136 and 138 North Spring street.

Detective Lynch, at Rochester, N. Y., while endeavoring to arrest Samuel Stoddard, who was drunk, used his pistol and killed Stoddard and his wife.

Mandhaling Java and Arabian Mocha always freshly roasted, at H. Jevne's.

Mexican Tonic cures constipation.

Beginning June 1st, the Northern Pacific will put on two daily fast trains between St. Paul and the coast, shortening the time by half a day.

Manioca for pudding at H. Jevne's.

Pullman wafers at H. Jevne's.

An enraged cat bit David Stokes, colored, in Rockingham county, N. C., a few days ago, and sickness and death resulted from the wound.

Diabetic Gluten Flour for sale at H. Jevne's. Wholesale and retail.

Granula, the great health food, for sale by all grocers.

Over one hundred of the inmates at the burned Longue Pointe Asylum, near Montreal, are unaccounted for.

Mexican Tonic cures dyspepsia.

Mexican Tonic for the blood.

The Southern Baptist Convention met in its forty-sixth annual session at Fort Worth, Tex.

High Teas, a new, delicious Biscuit, at H. Jevne's.

Oxford sausage, delicious, at H. Jevne's.

Ex-State Treasurer Archer was indicted by the Grand Jury at Baltimore for malfeasance in office.

Special Diabetic Flour, at H. Jevne's.

Kipperel Herring, 25c per tin, at H. Jevne's

The World's Fair Committee has decided upon Lake Front Park as the site for the fair buildings.

Mexican Tonic for the blood.

Entire Wheat Flour, at H. Jevne's.

Masury & Sons' paint factory at Brooklyn, N.Y., was burned. Loss, $100,000.

Tourists' Lunch Goods in endless variety, at H. Jevne's.

Mexican Tonic cures constipation.

A cyclone passed north of Blythedale, Mo., doing much damage to crops.

Finest Butter in the State, at H. Jevne's.

Alkethrepta, at H. Jevne's.

Mexican Tonic cures dyspepsia.

Smoked salmon and halibut at Jevne's.

City Meat Market.

John Benner & Co., retail butchers, have removed from 120 W. Second street to more commodious quarters, 114 W. Second street, where they will be pleased to meet old as well as new customers. Nothing but the choicest of meats of all kinds kept in stock.

Decorative Art Rooms.

Miss Woodward is permanently located in the Perret block, northeast corner Spring and Third streets.

The Condensed Milk

Made by the new factory, Buena Park, is the richest and purest in the market. Every grocery store has got it and every person should ask for the "California Brand" of condensed milk. Remember, it is absolutely pure and, besides being a home product, it is the best.

The Very Latest

Is the "Condensed Coffee" made by the new factory at Buena Park. Only boiling water required to make a cup of delicious coffee in a few seconds. This is a new and unique preparation. All the grocery stores have it. No sediment, no waste. Try it.

Asbestos.

Asbestos fireproof Paint is impervious to the elements. Does not fade. Paint your house with it. Asbestos Cement, Boiler Covering, etc. DANFORTH & JONES, Manufacturers' Agents, 367 North Main street.

The Doctor Will Tell You

Malaria often lurks under unclean carpets. Send for the City Steam Carpet Works and have your carpets cleaned. JOHN BLOESER, 519 South Pearl. Telephone 427.

Children Cry for Pitcher's Castoria.

The NATICK HOUSE.

NEW MANAGEMENT.

The Natick House, one of the oldest and best known hotels in the city, has lately changed hands. M. S. Rowell has retired from the management, and the house will hereafter be conducted by MR. H. A. HART, a hotel man of experience. Mr. Hart has already made a number of changes which will prove of benefit to his patrons, and adds very much to the convenience and comforts of the house. The table and dining service especially has been greatly improved.

During the past few weeks the Natick has been in the hands of the painters and decorators. A commodious office is one of its good features. Electric bells with return calls and fire alarm have also been added, and altogether, the house is in better condition than ever before for doing business.

THIS IS NOT OUR WAY.

This is OUR WAY of Fitting Glasses.

We make the correct scientific adjusting of glasses and frames our specialty, and guarantee perfect fit. Testing of the eyes free.

PACIFIC OPTICAL INSTITUTE,
No. 114 South Spring street.
S. G. MARSHUTZ, Proprietor.
Full stock of Artificial Eyes on hand.

AWNINGS, FLAGS, TRUCK, HAY AND WAGON COVERS.
A. W. SWANFELDT, S.W. corner of Second and San Pedro streets. Telephone 136.

CANCER HOSPITAL

In South Los Angeles. Office, 105½ SOUTH BROADWAY. Cure or no pay. By plasters and internal remedies the whole cancer is extracted without pain. Place heals rapidly. Failures unknown. Many glass jars full. Twelve years' experience. Please send this to some one with cancer. S. R. CHAMLEE, M.D.

JAPANESE BAZAR.

THE WING HING WO,
—IMPORTERS OF—
Chinese and Japanese Art Goods.
Just arrived, a large stock from China and Japan. Please call and see.
236 S. Spring st., Los Angeles.

NOTICE.

THE LOS ANGELES CITY WATER Company will strictly enforce the following rules: The hours for sprinkling are between 6 and 8 o'clock a.m. and 6 and 8 o'clock p.m. For a violation of the above regulation the water will be shut off and a fine of $2 will be charged before water will be turned on again.

Medical.

CATARRH,

Throat Diseases, Asthma, Bronchitis and Consumption, together with Diseases of the Eye, Ear and Heart, successfully treated by M. M. HILTON WILLIAMS, M.D., M.C.P.S.O., By his Hot Air Medicated Inhalations and his Compound Oxygen Treatment.

Probably no system of practice ever employed has been so universally successful as that introduced by Dr Williams for the cure of Catarrh, Throat Diseases, Bronchitis, Asthma and Consumption.

CATARRH

Catarrh is often regarded by the patient as a cold in the head, and he often expresses his astonishment at his remarkable tendency to contract fresh cold. Indeed, he declares that he is scarcely free from one cold before he takes another, and he is always exceedingly careful; it is also a matter of surprise to him that the cold always seems to settle in the head and throat.

At times many of the symptoms of catarrh seem to abate, and the patient is led to hope that the disease is about to wear off; but another class of symptoms soon appear and he learns to his horror that, instead of recovery from the disease, it is somewhat changed in its character and has extended to the throat. A sense of weariness is sometimes felt in reading, speaking or singing; hoarseness at times occurs, a sensation of dryness is felt in the throat, or it appears that some foreign substance, as, for instance, a hair, obstructed the throat; there becomes a sense of languor and fatigue; the breath lessens on a little exertion, a short, hacking cough, a peculiar sound in clearing the throat, a feeling as though there was not room enough in the chest to breathe; these and other symptoms occur after the disease has made considerable progress. Then it is a time when consumption is about to begin its dreadful work. Up to this time the press of the disease may have been slow and the patient may, in expressing his confident hope that it will "wear off," declare that he has had the catarrh for years and has not seemed to become much worse, and trusts that he will "by and by" recover. But this delusion is the grand error which has peopled our cemeteries with consumptive forms, as all forms of catarrh end finally in consumption.

Every case of catarrh is curable when properly treated. Eastern visitors and invalids should avail themselves of the opportunity of being cured before they return home.

Those who desire to consult me in regard to their cases had better call at the office for an examination, but if impossible to visit the office personally can write for list of questions and circular, both of which will be sent free of charge. Address

M. HILTON WILLIAMS, M.D.,
No. 137 South Broadway, Los Angeles, Cal.
Office Hours—From 9 a.m. to 4 p.m.; Sundays from 2 to 2 30 p.m.
Residence—119 South Grand avenue.

Unclassified.

THE WILLIAMS FRUIT EVAPORATOR

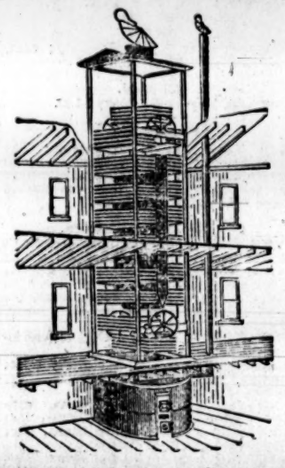

Is used more throughout the United States than any machine made. It will evaporate more fruit for the amount of tray surface with less labor than any other machine. Therefore it is the most economical and cheapest. Hundreds of them are in use throughout the Northern States for apples, while in the peach district in the Southern States there are ten to one of any other machine made. They are pronounced by those who use them and have used others in connection, to be the only practical machine. In 1888 seven were bought by different parties in Ventura county, the same parties owning machines but gave preference to the Williams, as others have done before them. I have a carload of these machines on hand now, but as there are several parties about purchasing now, and there will be more orders than I have machines to fill, some will have to be filled at the factory. Therefore send in your orders early. Send for catalogue and price list to

A. D. WILLIAMS,
Santa Paula, Ventura county, Cal.

MRS. DR. WELLS,

FIRST LADY LICENTIATE OF Kentucky. Educated abroad. Thirty years in and citizen of the United States. Many years of successful practice in this city. Uterine and rectal diseases treated with skill by new methods without knife or caustic. Prompt relief in suppressed or painful menstruation. Medicine sent by mail. In Prolapsus, Ulceration, Inflammation, Leucorrhea, Bassache, Headache, one trial will convince. Skilful treatment for sterility; also for Paralysis, Rheumatism, Neuralgia, Catarrh Bladder, Kidney and Liver Complaints, Varicose Veins, Nervous Debility and Skin Diseases. Consultation free. Letters answered. Send stamp. 502 S. BROADWAY, corner Fifth street.

SPECIAL PRICES FOR 90 DAYS

MODERN DENTISTRY.

Teeth without plates. Gold and Porcelain Crowns. Teeth filled and extracted without pain by use of gas or vitalized air. A set of teeth, $5 50. Best set of teeth on rubber plate or celluloid, $8. There are no better rubber or celluloid sets of teeth made, no matter how much you pay. Teeth extracted, 25c; vitalized air administered, 50c; teeth filled with alloy, 50c; teeth filled with silver, 75c; teeth filled with gold, $1 and up. These prices for 90 days only.

DR. J. H. POLLOCK
And Associate Dentists,
Northwest Cor. Spring and First Sts.
Entrance on First Street.

REOPENING

—OF THE—
COMMERCIAL RESTAURANT,
317 Main Street, Downey Block.

ANTONIO PERPICH, the well-known caterer, of 20 years' experience in Los Angeles, hereby informs his many friends and the public in general that he will, on SATURDAY, April 26th, at 6 a.m., reopen this popular first-class restaurant, having had it thoroughly renovated. Excellency of viands and wines, good cooking, careful service and mode of prices guaranteed. Private rooms. Wedding dinners a specialty. All the delicacies of the season on the daily bill of fare. No Chinese help employed. ANTONIO PERPICH, Prop.

Los Angeles Optical Institute.
N. STRASSBURGER
Scientific and Practical Optician.
Strictly reliable.
NO. 209 NORTH MAIN ST.,
Opposite New U. S. Hotel.

Testing of eyes free by the latest improved methods. Physicians' prescriptions and mail orders carefully filled. Artificial eyes inserted without pain. Grinding lenses to order on premises a specialty.

EDWARD GERMAIN,
Wholesale and Retail
WINE AND LIQUOR MERCHANT,
222 South Spring Street.
Telephone 110.
FINEST WINES & LIQUORS,
WARRANTED PURE,
For Family and Medicinal Use.

Best brands of Kentucky Whiskies. Sole agent for Tolosnas Mineral Water, best for stomach and kidney troubles. Sole agent for Wilhelm's Quelle (Krouthal, Germany,) Table Mineral Water, the finest and only imported water that comes to the United States free of duty, owing to its purity.

Banks.

FARMERS' AND MERCHANTS' BANK OF LOS ANGELES, CAL.

ISAIAS W. HELLMAN.....President
I. C. GOODWIN.....Vice-president
H. W. HELLMAN.....Second Vice-president
JOHN MILNER.....Cashier
H. J. FLEISHMAN.....Assistant Cashier
Capital (paid up).....$500,000
Surplus and Reserve Fund.....300,000
Total.....$1,300,000

DIRECTORS—O. W. Childs, C. E. Thom, Jose Mascarel, J. B. Lankershim, C. Ducommun, Philippe Garnier, I. C. Goodwin, I. L. Bradbury, Isaias W. Hellman, H. W. Hellman.

STOCKHOLDERS—O. W. Childs, I. L. Bradbury, Philippe Garnier, James B. Lankershim, T. L. Duque, Jose Mascarel, Charles Ducommun, Andrew Glassell, Cameron E. Thom, Domingo Amestoy, Louis Polaski, I. C. Goodwin, Prestley C. Baker, Frank Lecouvreur, Oliver H. Bliss, Sarah J. Lee, Estate D. Solomon, Chris Henne, Jacob Kuhrts, Isaias W. Hellman, H. W. Hellman.

GEO. H. BONEBRAKE, President.
JOHN BRYSON SR., Vice-president.
F. C. HOWES, Cashier.
E. W. COE, Assistant Cashier.

LOS ANGELES NATIONAL BANK

UNITED STATES DEPOSITORY.

Capital.....$500 000 00
Surplus.....75,000 00
Total.....$575,000 00

DIRECTORS:

W. G. Cochran, Col. H. H. Markham,
Perry M. Green, John Bryson, Sr.,
H. Sinsabaugh, F. C. Howes,
Geo. H. Bonebrake, Warren Gillelen.

Exchange for sale on all the Principal Cities of the United States and Europe.

CALIFORNIA BANK,

LOS ANGELES, CAL.
Corner of Broadway and Second Streets.
CAPITAL:
Subscribed.....$500,000 00
Paid up.....300,000 00
Surplus.....20,000 00

OFFICERS:

H. C. WITMER.....President
J. FRANKENFIELD.....Vice-President
T. J. WELDON.....Cashier
J. M. WITMER.....Assistant Cashier

DIRECTORS:

E. W. Jones, J. Frankenfield, J. C. Kays,
G. W. Hughes, Hervey Lindley,
Sam Lewis, H. C. Witmer.

General Banking and Exchange business transacted.

FIRST NATIONAL BANK

OF LOS ANGELES.

Capital Stock.....$250,000 00
Reserve.....200,000 00

UNITED STATES DEPOSITORY.

R. F. SPENCE.....President
J. D. BICKNELL.....Vice-president
J. M. ELLIOTT.....Cashier
G. B. SHAFFER.....Assistant Cashier

DIRECTORS:

R. F. Spence, William Lacy,
J. D. Bicknell, J. F. Crank,
S. H. Mott, H. Maybury.
J. M. Elliott.

THE CITY BANK,

NO. 37 SOUTH SPRING ST.
Capital Stock, $300,000.
A. D. CHILDRESS, President.
JOHN S. PARK, Cashier.

DIRECTORS: W. T. Childress, J. J. Schallert, John S. Park, Poindexter Dunn, E. E. Crandall, R. G. Lunt, A. D. Childress.

General banking. Fire and burglar proof safe deposit boxes rented at from $5 to $20 per annum.

R. W. POINDEXTER,
125 West Second Street, Burdick block,
BROKER
AND GENERAL FINANCIAL AGENT.
Money Loaned on Approved Securities.
RENTS COLLECTED.

Property held in trust and funds invested for parties desiring a responsible agent.

REFERENCES: First National Bank, Los Angeles National Bank, State Loan and Trust Co.

Banks.

SECURITY SAVINGS BANK AND TRUST CO.

CAPITAL.....$200,000
NO. 148 S. MAIN ST., Los Angeles, Cal.
E. N. MYERS, President. S. A. FLEMING, Vice-president.
J. F. SARTORI, Cashier.

DIRECTORS:

Isaias W. Hellman,	O. W. Childs,
J. A. Graves,	S. A. Fleming,
T. L. Duque,	James Hawson,
M. B. Shaw,	A. C. Rogers, M.D.
A. J. Downe,	J. F. Sartori,
Maurice Hellman,	E. N. Myers.

Five Per Cent. Interest Paid on Deposits.

The notice of the public is called to the fact that this bank only loans money on approved real-estate security; that it does not loan money to its stockholders, officers or clerks; that among its stockholders are some of the oldest and most responsible citizens of the community; that, under the State laws, the private estates of its stockholders are pro rata liable for the total indebtedness of the bank.

These facts, with care exercised in making loans, insure a safe depository for saving accounts. School teachers, clerks, mechanics, employes in factories and shops, laborers, etc., will find it convenient to make deposits in small amounts.

Financial agents for Eastern and San Francisco capital. Money to loan on ranches and city property. Bonds and mortgages bought. Remittances may be sent by draft or Wells-Fargo Express.

SOUTHERN CALIFORNIA NATIONAL BANK.

NADEAU BLOCK, Cor. First and Spring Sts., Los Angeles, Cal.

L. N. BREED, President.
W. F. BOSBYSHELL, Vice-president.
C. N. FLINT, Cashier.

PAID-IN CAPITAL.....$200,000
Surplus and Undivided Profits.....20,000

DIRECTORS:

D. Remick, Thos. Goss, A. W. Richards,
L. N. Breed, H. T. Newell, H. A. Barclay,
Charles R. Day, M. Hagan, Frank Rader,
E. C. Bosbyshell, W. F. Bosbyshell.

LOS ANGELES SAVINGS BANK,

130 NORTH MAIN STREET.

CAPITAL.....$100,000

L. C. GOODWIN.....PRESIDENT
W. M. CASWELL.....SECRETARY

I. W. HELLMAN, JOHN R. PLATER,
ROBERT S. BAKER, J. B. LANKERSHIM,
L. C. GOODWIN.

Term deposits will be received in sums of $100 and over. Ordinary deposits in sums of $10 and over.

Money to loan on first-class real estate.

THE UNIVERSITY BANK

OF LOS ANGELES.
No. 120 New High Street.

Capital Stock, paid up.....$100,000
Surplus.....20,000

R. M. WIDNEY.....President
GEORGE I. ARNOLD.....Cashier.

Eight per cent. bonds, secured by first mortgage on real estate, with interest payable semi-annually, are offered to investors of $250 and upward.

DIRECTORS:

R. M. Widney, S. W. Little, C. A. Warner,
D. O. Miltimore, C. M. Wells, L. J. P. Morrill,
L. H. Titus.

BROADWAY BANK,

Broadway and Sixth Street.

PAID UP CAPITAL.....$50,000

General Banking and Exchange Business Transacted.

H. SINSABAUGH.....President
GEORGE INSABAUGH.....Cash[illegible]

Banks.

THE NATIONAL BANK OF CALIFORNIA,

Spring and Second Sts., Los Angeles.

CAPITAL - - - - - - $250,000

Is fully equipped for every kind of legitimate banking, and solicits the accounts of all needing a banker.

BOARD OF DIRECTORS: Thomas H. Bard, Dr. W. L. Graves, E. F. C. Klokke, Gen. M. H. Sherman, Capt. Geo. K. Lemon, Dan McFarland, Fred Eaton.

J. M. C. MARBLE, President. O. H. CHURCHILL, Vice-President.
W. G. HUGHES, Cashier. PERRY WILDMAN, Ass't Cashier.

MAIN STREET SAVINGS BANK

AND TRUST COMPANY.
NO. 426 SOUTH MAIN STREET.
CAPITAL, $200,000. FIVE PER CENT INTEREST PAID ON TIME DEPOSITS.

OFFICERS:

President.....J. B. LANKERSHIM
Vice-president.....CHARLES FORMAN
Cashier.....F. W. DE VAN

DIRECTORS:

Charles Forman, A. Haas, J. J. Schallert,
G. J. Griffith, J. B. Lankershim, I. N. Van Nuys, E. Fabichi, J. H. Jones, George H. Pike.

Remittances to all parts of the world. Agents for the Cheque Bank (limited) of London.

FOR SALE.

75 feet front, with residence, Spring street, near Sixth, about half price	$25,000
50x165 feet, with cottage, Spring st., bet. Seventh and Eighth, prospective business	15,000
50 feet on Spring st., running through to Main, between Seventh and Eighth, improved	30,000
80x150, Hill st., between Ninth and Tenth, partly furnished two-story house	12,000
50 feet front, Broadway, handsome furnished cottage, very cheap	8,000
50 feet front, good corner, on Broadway, and two-story house, cheap as dirt	10,000
33½ feet, Main st., at junction of Ninth, two storerooms, half of former price	9,000
Handsome 2-story residence, 9 rooms, on 23d and Flower sts., desirable neighborhood	6,500
Large two-story residence on Loma Drive, nicely furnished	12,000
200 feet, 8-room residence furnished, horses, carriages etc., beautiful home	12,000
Two-story residence, corner Grand ave. and 27th st., fine home, on cable railroad	8,000
57½x145 east side Hill st., between Sixth and Seventh, vacant, hardly half price	4,000
50x128, S.W. corner Pico and Rich sts.	1,500
50x150, West side Olive st., 100 feet south of Tenth, less than cost	4,000
4¾ acres, Vermont ave., just south of Adams	9,500
1¼ acres N. side Washington st., running to Pico, near Mondonville Gardens, per acre	150
5 acre orange grove, prominent corner, in Alhambra	5,000
16 acres, Maretigo tract, water piped, bet. Alhambra and Pasadena, half of cost price	6,400
17-acre orange grove, 3 miles S.W. of Azusa, set in oranges ready to bear	8,500

For sale by M. M. MORRISON, Room 3, No. 220½ S. Spring St.

Shoes.

If any dealer says he has the W. L. Douglas Shoe without name and price stamped on the bottom, put him down as a fraud.

W. L. DOUGLAS
$3 SHOE FOR GENTLEMEN.
Best in the world. Examine his
$5.00 GENUINE HAND-SEWED SHOE.
$4.00 HAND-SEWED WELT SHOE.
$3.50 POLICE AND FARMERS' SHOE.
$2.50 EXTRA VALUE CALF SHOE.
$2.25 WORKINGMAN'S SHOE.
$2.00 and $1.75 BOYS' SCHOOL SHOES.
All made in Congress, Button and Lace.

W. L. DOUGLAS
$3 SHOE FOR LADIES.
Best Material. Best Style. Best Fitting.
If not sold by your dealer, write
W. L. DOUGLAS, Brockton, Mass.
Examine W. L. DOUGLAS' $2 Shoes for Ladies and Gentlemen.

THE MASSACHUSETTS
Boot and Shoe House,
129 WEST FIRST ST.
SOLE AGENTS FOR LOS ANGELES.

LIEBIG COMPANY'S
EXTRACT OF MEAT.

Makes the purest, cheapest and best Beef Tea.

Finest meat flavoring stock for Soups, Sauces and Made Dishes.

One pound of Extract of Beef equal to forty pounds of lean beef of the value of about $7 50.

Genuine only with Justus von Liebig's signature as shown.

Unclassified.

—GO TO—
DUNNING & HANNA,
455 South Spring St.,
—FOR YOUR—
FINE STATIONERY,
Writing Paper Tablets,
SCHOOL SUPPLIES,
LEGAL BLANKS, ETC.

W. R. BLACKMAN, PUBLIC ACCOUNTANT AND AUDITOR.
Fellow of the American Association of Public Accountants.

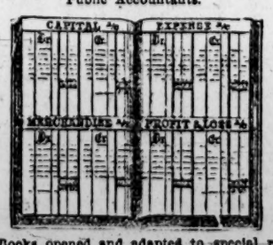

Books opened and adapted to special requirements. Investigation and adjustment of books or complicated accounts. New books opened, kept and balance sheets prepared. Office, 118 NORTH MAIN ST., Los Angeles.

THE W. H. PERRY
Lumber and Manufacturing Company's
Lumber Yard and Planing Mills,
Commercial st. Los Angeles.

Annual Trade Number of The Times.

A MINE
—OF—
INFORMATION.

The Annual Trade Number
—OF—
THE TIMES!
IS NOW READY.

48 Half-size Pages!
—WITH—
ILLUSTRATED TITLE-PAGE!
Bound in the Style of Harper's Weekly.

Three Maps! Fifty Illustrations!

CONTENTS.

	Page
MAPS AND ILLUSTRATIONS—	
Illustrated Title (Cover)	1
Map of Los Angeles and Orange Counties (Cover)	2
Map of City of Los Angeles (Cover)	3
Courthouse, City Hall, Raymond Hotel, and Map of Los Angeles, Orange, San Bernardino and San Diego Counties (Cover)	4
The Legend of California del Sud (Body)	5
Scenes in and About Los Angeles	17
Pasadena Buildings	18-19
Scenes in Southern California	21
Farm and Range	23
Character Sketches	43
Educational Institutions	43
A Typical Southern California Beehive	43
St. Vincent's College, Los Angeles	44
THE STEADY STEP OF PROGRESS—1889 1890	1
PICTURESQUE SOUTHERN CALIFORNIA	1
SOUTHERNMOST CALIFORNIA. Up the Coast—Santa Barbara County.	3
THE LEGEND OF CALIFORNIA DEL SUD (POETRY)	5
THE WINTER OF SUNLAND (POETRY)	5
"MIDWINTER" IN SOUTHERN CALIFORNIA	5
WINTER BY THE SEASIDE	5
SOLID STATISTICS	6
WEALTH OF THE COUNTY. Various Financial and Other Reports.	6
THE CITY. Various Official Summaries.	7
REALTY AND BUILDINGS	10
STREET RAILROADS	11
BANKS AND BANKING. City and County Banks.	13
COMMERCIAL BODIES	13
TRAFFIC. Eleven Distinct Railroad Lines—Freight Reports of the Southern Pacific and Santa Fé Systems—Wells-Fargo—P. C. S. S. Co.—Telegraph—Telephone.	13
FEDERAL MATTERS. Internal Revenue—Land Office—Postoffice—Maritime Commerce.	14
EDUCATIONAL AND RELIGIOUS	15
MANUFACTURES	16
THE SAN GABRIEL. The Valley Towns.	18
POMONA	20
LOW MOUNTAIN PASSES	20
THE LAND AND ITS FRUITS. Fruit-growing.	22
MINES AND MINING	23
AN APPRECIATIVE VIEW. Our Condition, as Viewed by an Outsider.	25
BEES AND HONEY	26
SUCCESSFUL SETTLERS	27
SECRETS OF SUCCESS	29
SUGAR BEETS	29
THE ROBBER VASQUEZ	29
RAILROADS. A Glance at California Lines.	31
CALIFORNIA FOR HEALTH	33
SAN BERNARDINO. The Largest County in the State of California.	33
SAN DIEGO COUNTY. A Compact and Conservative Statement of Its Condition Today.	34
VENTURA COUNTY. Abundant Water, Good Soil and Cheap Lands.	35
ORANGE COUNTY. First-born Child of Imperial Los Angeles—Santa Ana and the Other Towns of the County.	35
IN THE SAN FERNANDO. The Big Valley—Its Towns and Tributaries.	37
THE NIETOS COUNTRY. Downey the Center of This Fertile Region.	38
EAGLE ROCK VALLEY	38
CAHUENGA VALLEY	38
SAN PEDRO. The Port Town of Los Angeles City and County.	39
OTHER TOWNS. Norwalk—Long Beach—Santa Monica—The Palms—Whittier.	39
EDITORIAL	40, 41, 42
LOS ANGELES FINANCIALLY	42
OTHER SKETCHES. Seen from My Window—San Bernardino Banks—Florence.	43
THE THEATERS	43
THE FIGS OF COMMERCE	43
MISCELLANEOUS ARTICLES. City Funds—Compton—Redondo Beach.	44
ADVERTISEMENTS	44, 45, 46, 47, 48

PRICES:

Single copies (in wrappers, if required)	.15
2 copies (in wrappers, if required)	.25
10 copies (in bulk)	$1.00
25 copies " "	2.50
50 copies " "	5.00
100 copies " "	10.00
1000 copies " "	80.00

SEND IN YOUR ORDERS.

Domestic Postage, 2 Cents. Foreign Postage, 5 Cents.

HOW TO SEND THE PAPER.

Forward to this office plainly-written addresses of persons to whom you wish copies mailed, together with the money to pay for the papers and postage, and your orders will be promptly filled.

Address

THE TIMES-MIRROR COMPANY,
TIMES BUILDING,
Los Angeles, Cal.